SUFFOLK COUNTY COMMUNITY COLLEGE

2017-2018 ACADEMIC YEAR

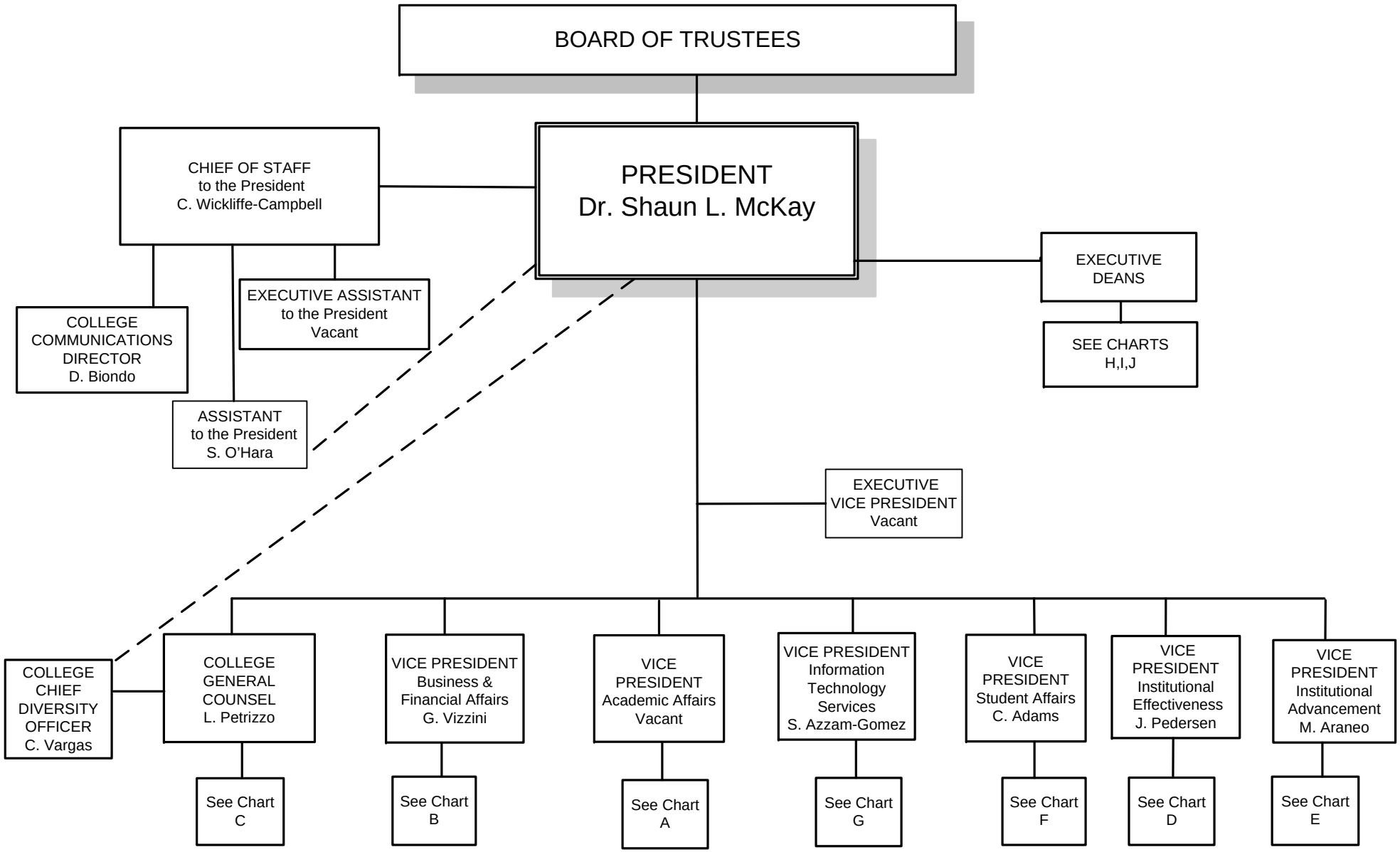

Sept 2017

Chart A

ACADEMIC AFFAIRS

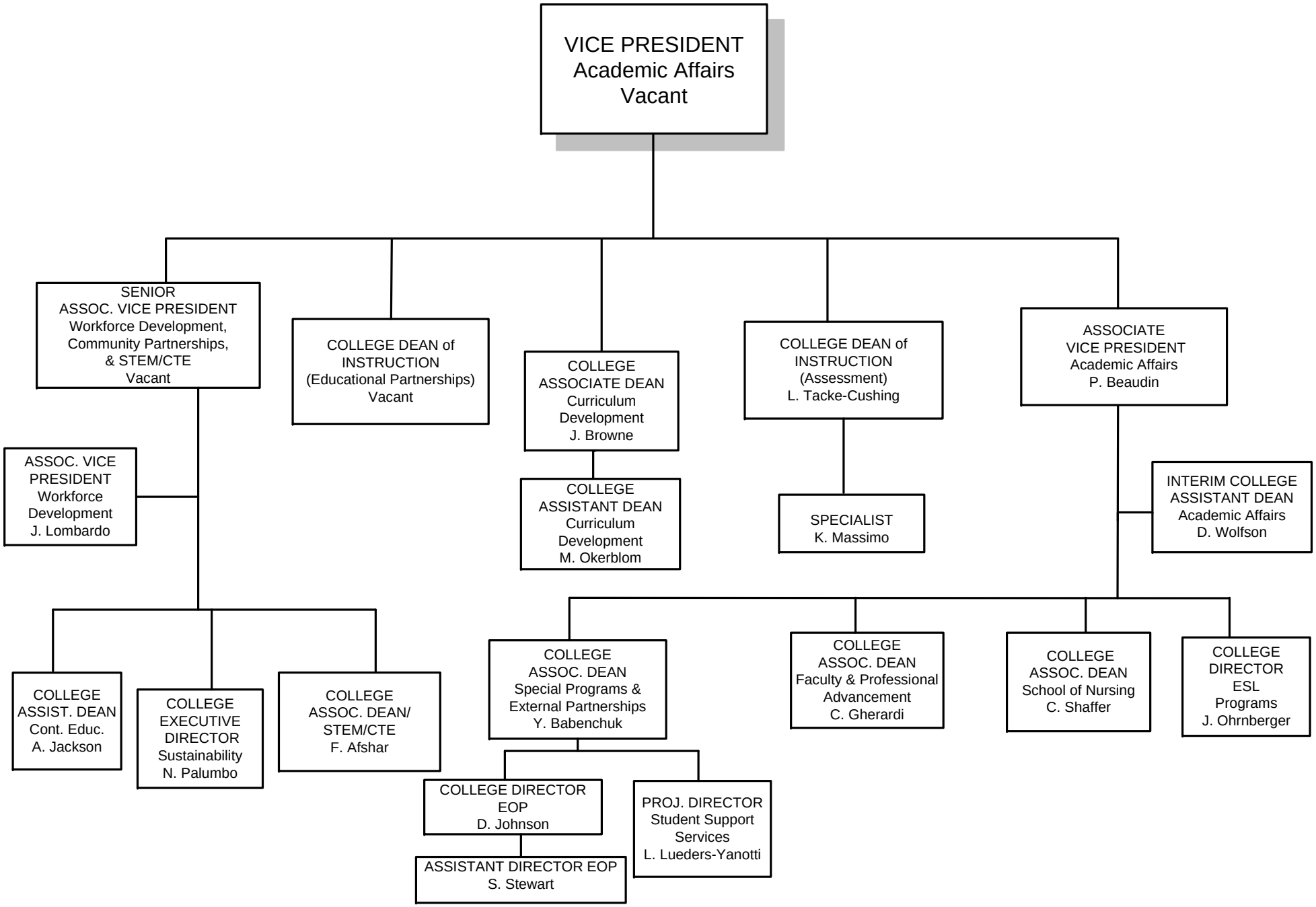

Chart B

BUSINESS & FINANCIAL AFFAIRS

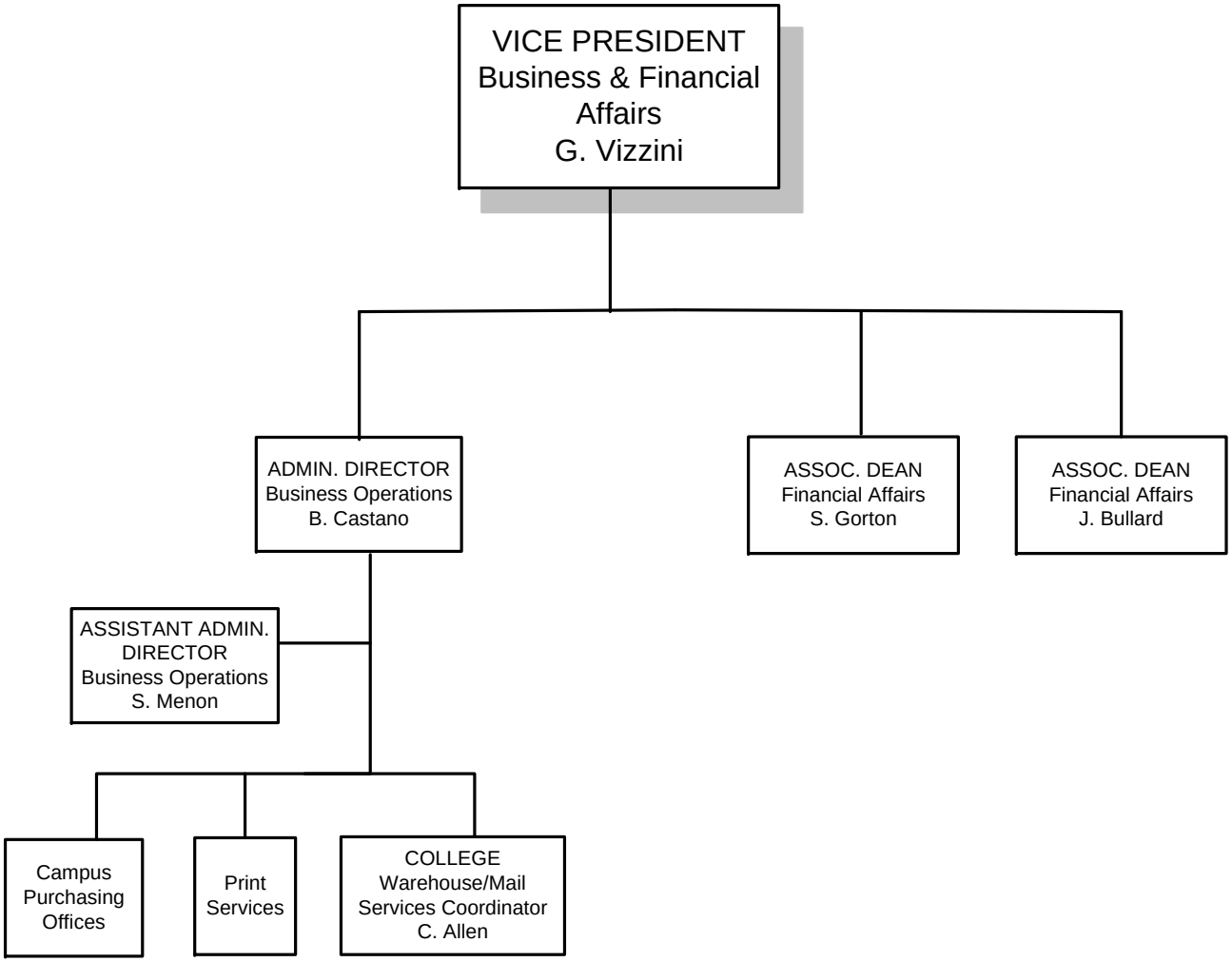

Chart C

LEGAL AFFAIRS

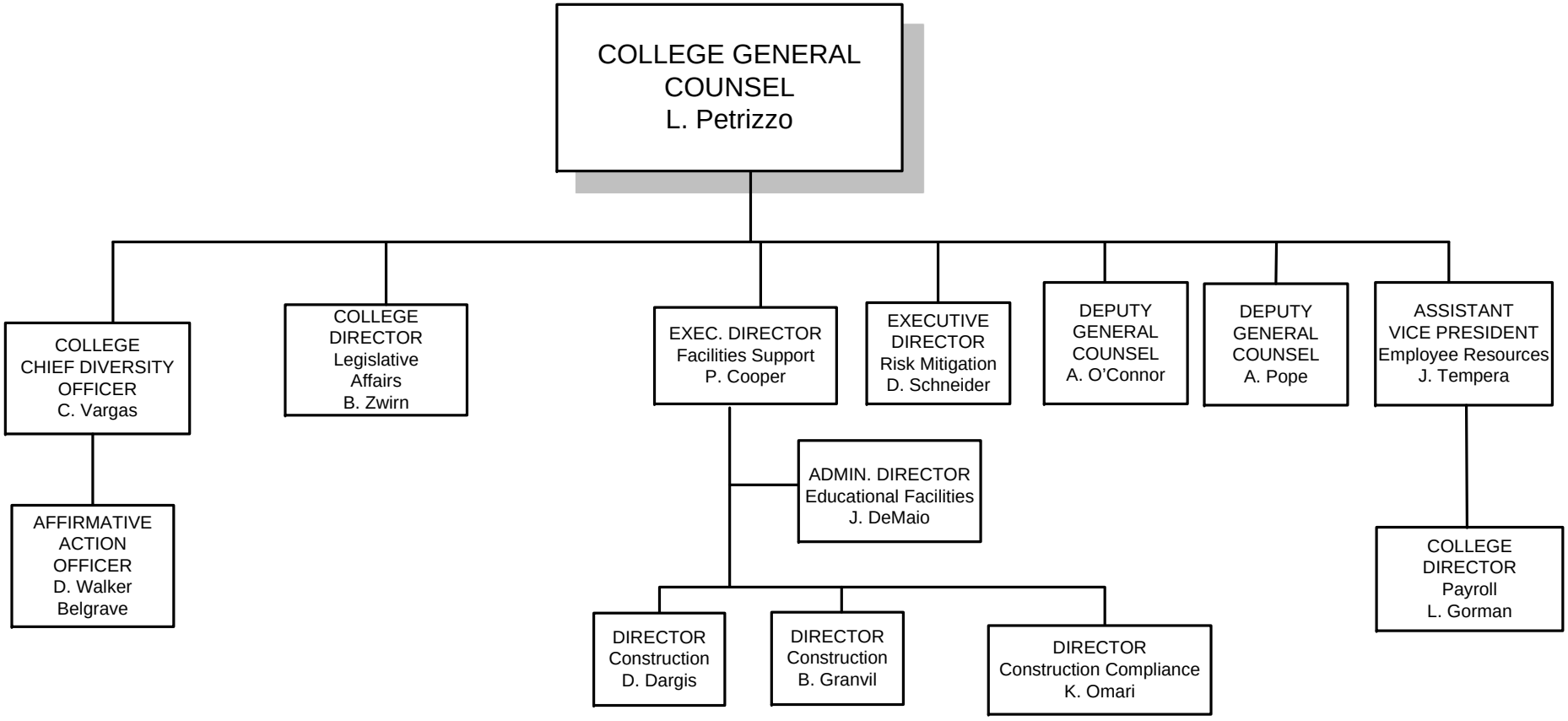

Chart D

PLANNING AND INSTITUTIONAL EFFECTIVENESS

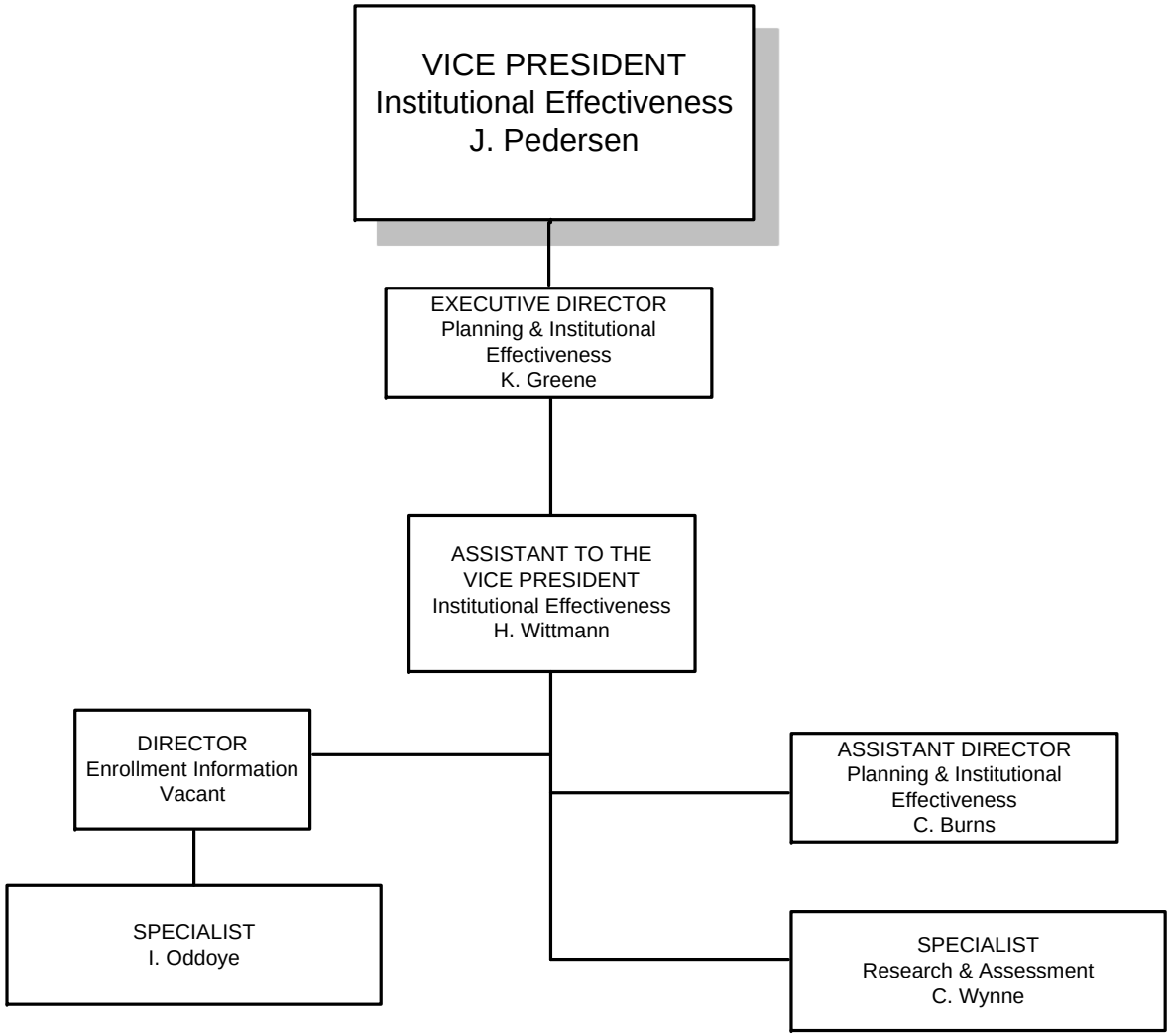

Chart E

INSTITUTIONAL ADVANCEMENT

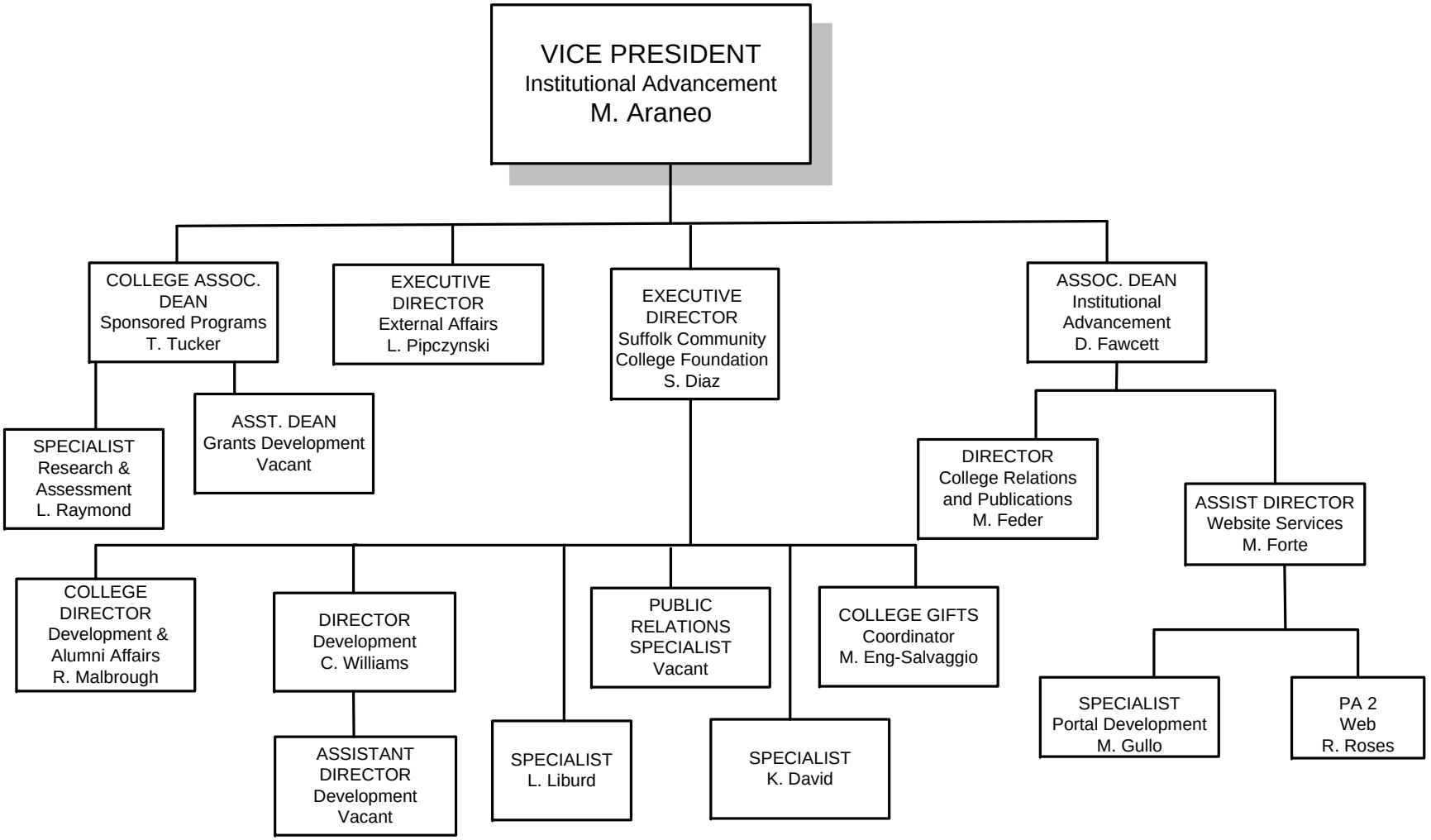

Chart F

STUDENT AFFAIRS

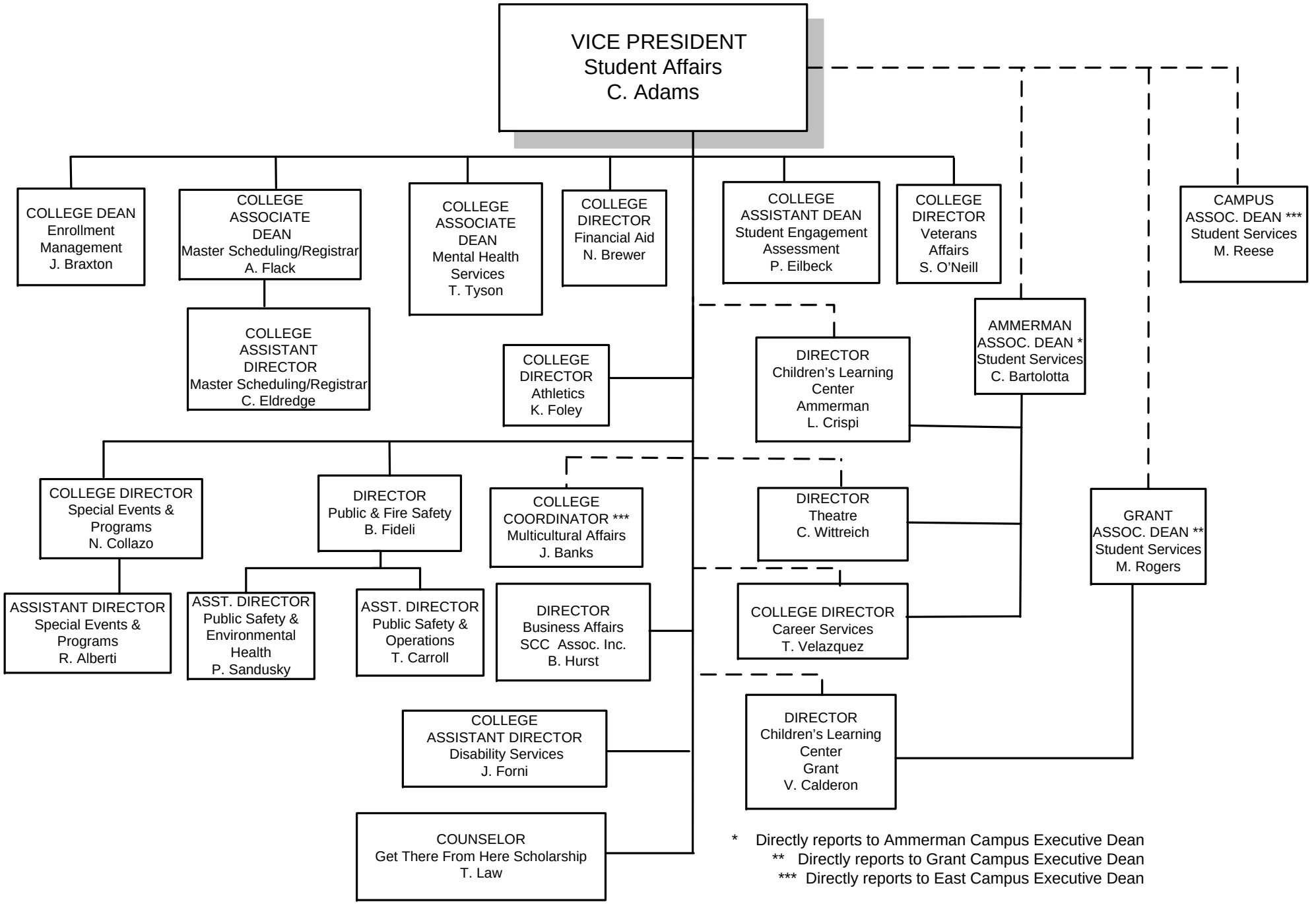

* Directly reports to Ammerman Campus Executive Dean

** Directly reports to Grant Campus Executive Dean

*** Directly reports to East Campus Executive Dean

Chart G

INFORMATION TECHNOLOGY SERVICES

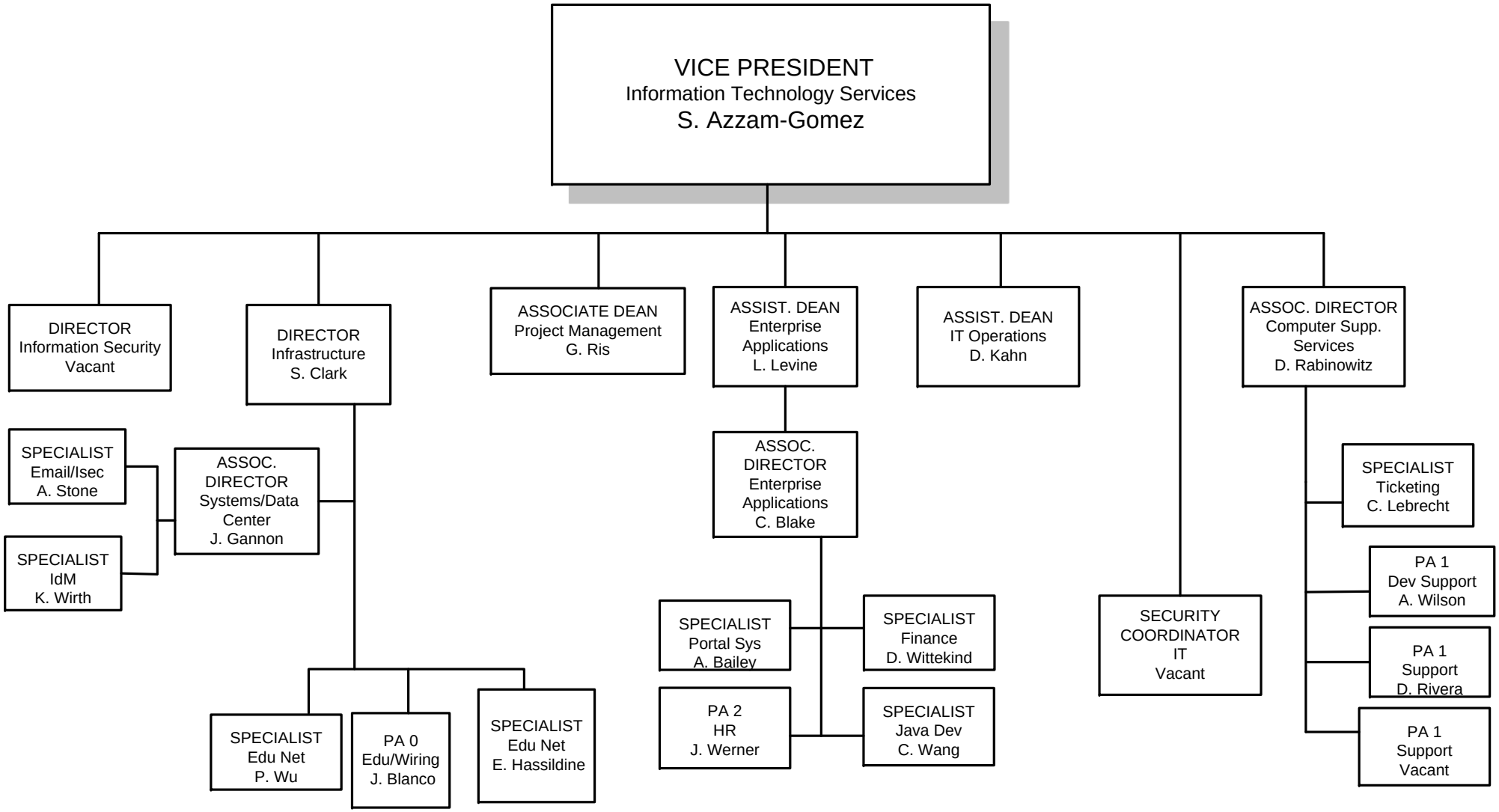

Chart H

AMMERMAN CAMPUS

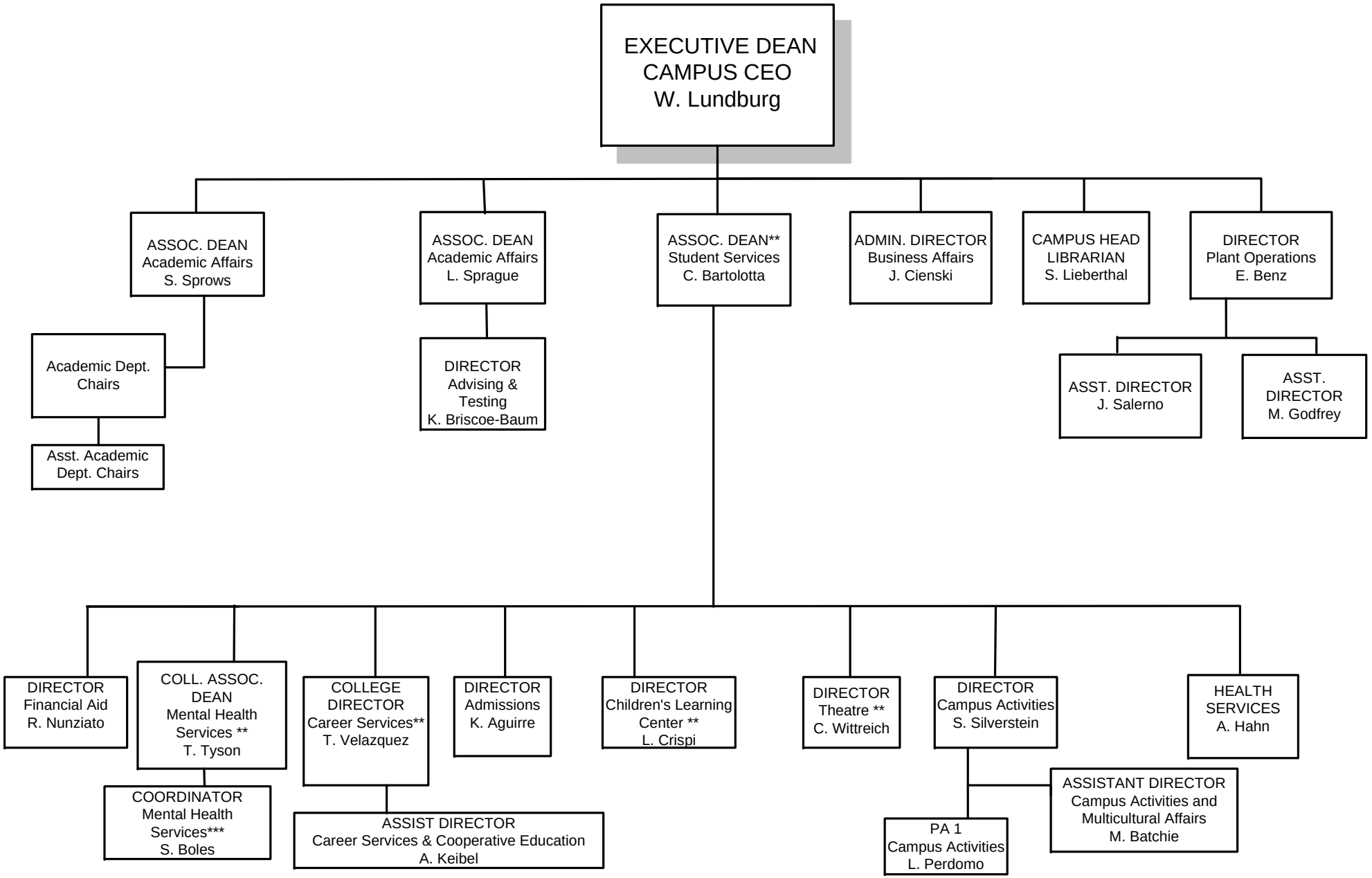

** Reports to the VP of Student Affairs for matters of policy and programming

*** Reports to the Associate Dean Mental Health Services for matters of policy and programming

Chart I

GRANT CAMPUS

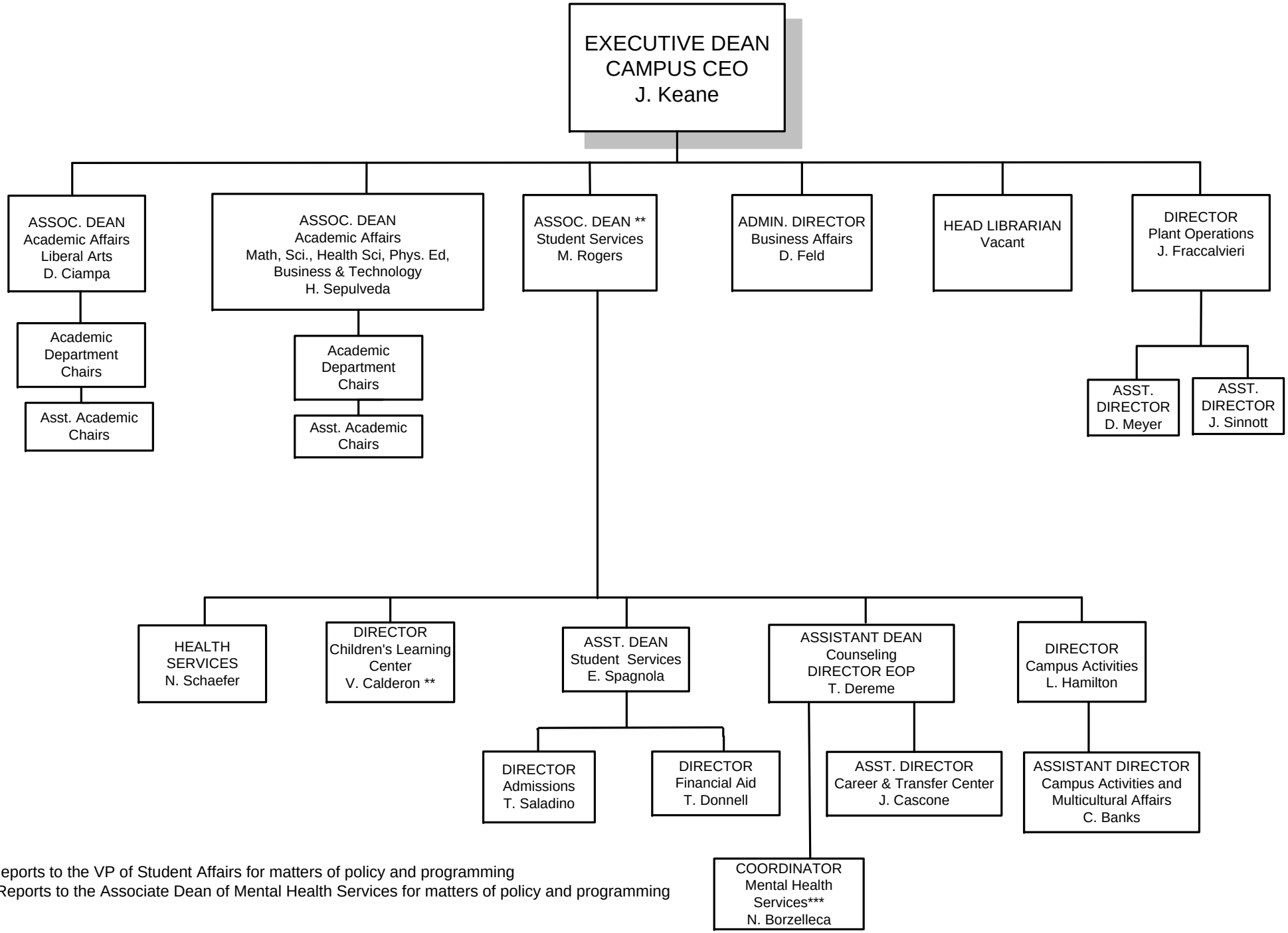

** Reports to the VP of Student Affairs for matters of policy and programming
*** Reports to the Associate Dean of Mental Health Services for matters of policy and programming

Chart J

EASTERN CAMPUS

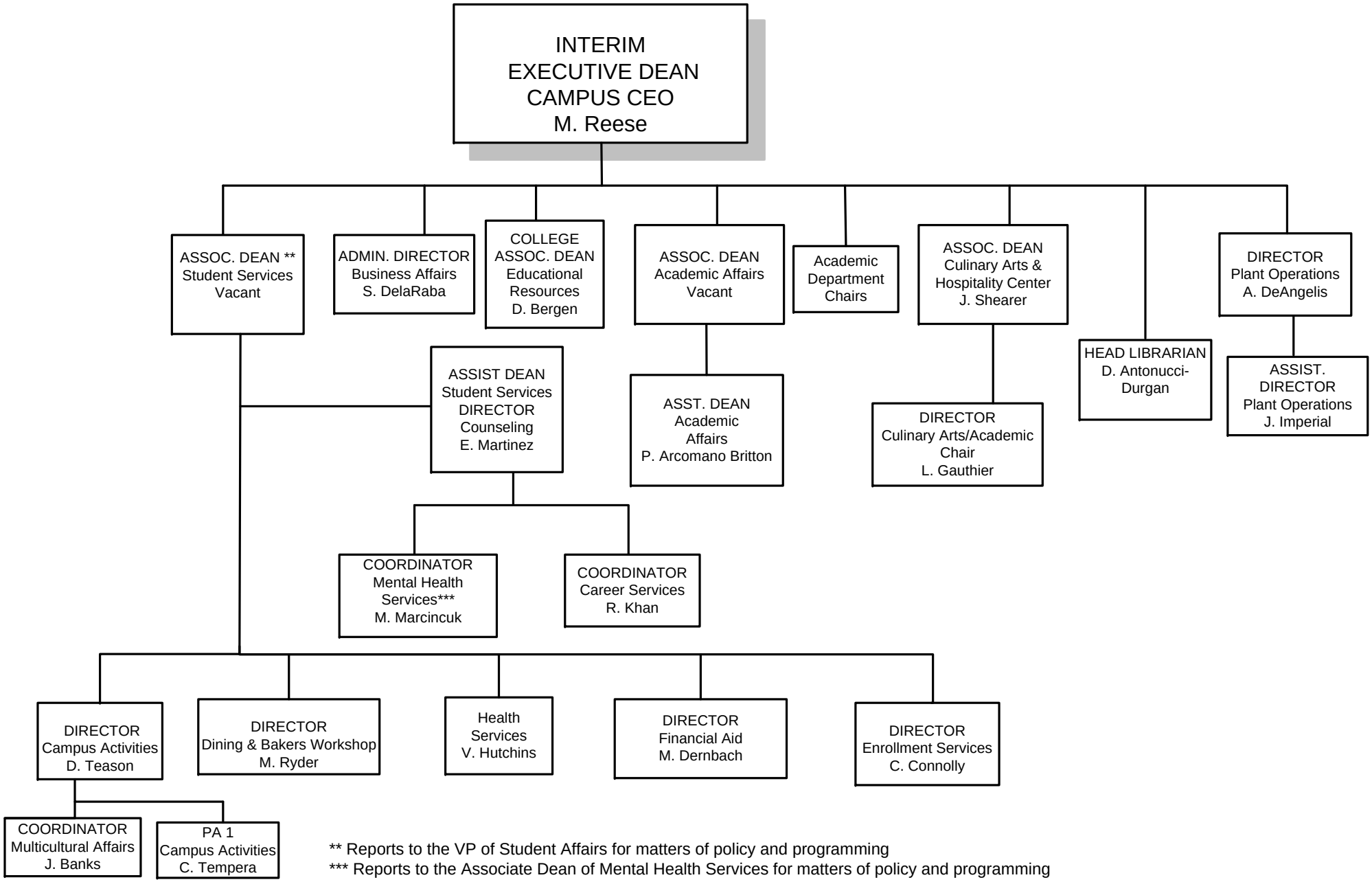

** Reports to the VP of Student Affairs for matters of policy and programming

*** Reports to the Associate Dean of Mental Health Services for matters of policy and programming