SUFFOLK COUNTY COMMUNITY COLLEGE

2017-2018 ACADEMIC YEAR

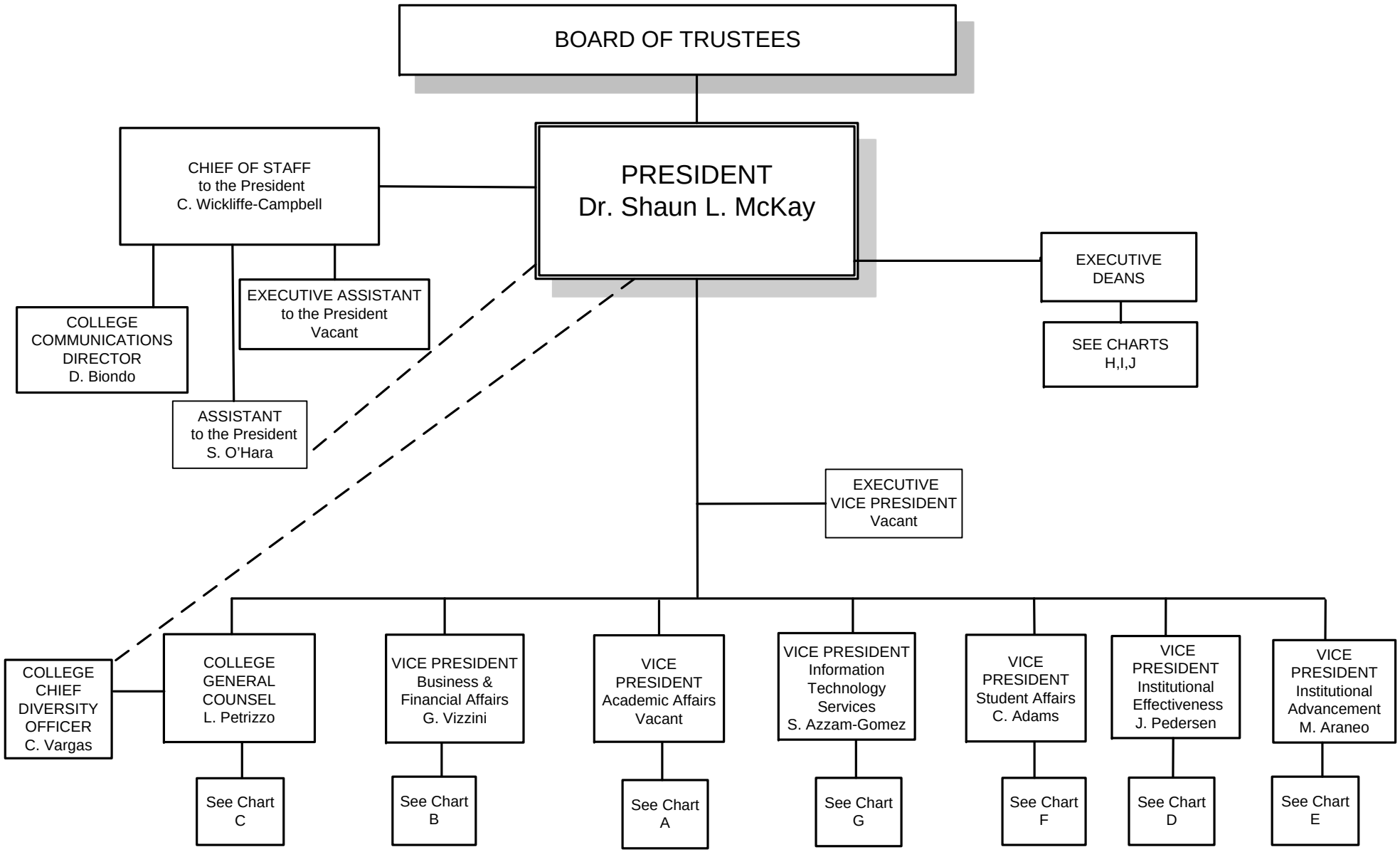

Sept 2017

Chart A

ACADEMIC AFFAIRS

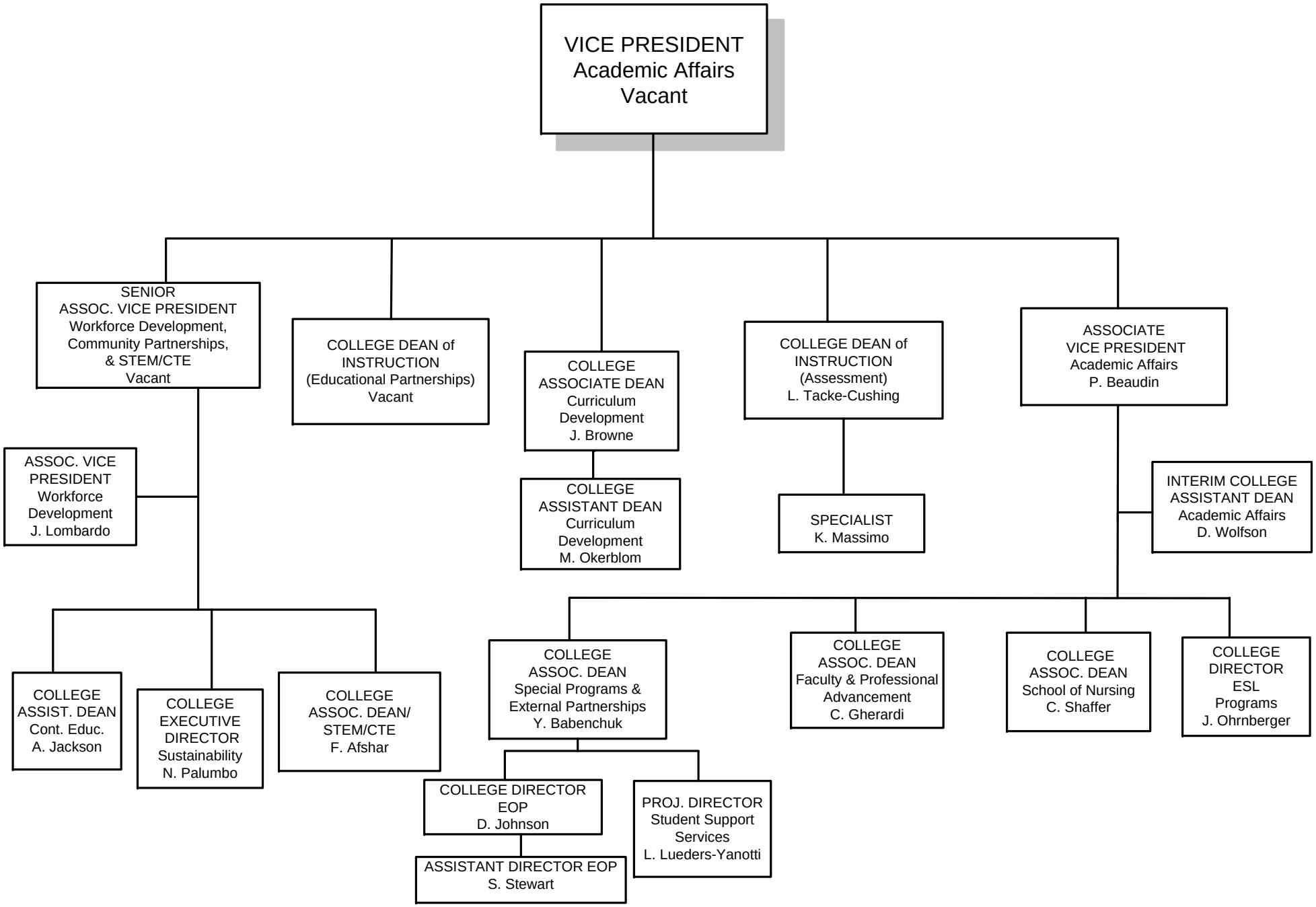

Sept 2017

Chart B

BUSINESS & FINANCIAL AFFAIRS

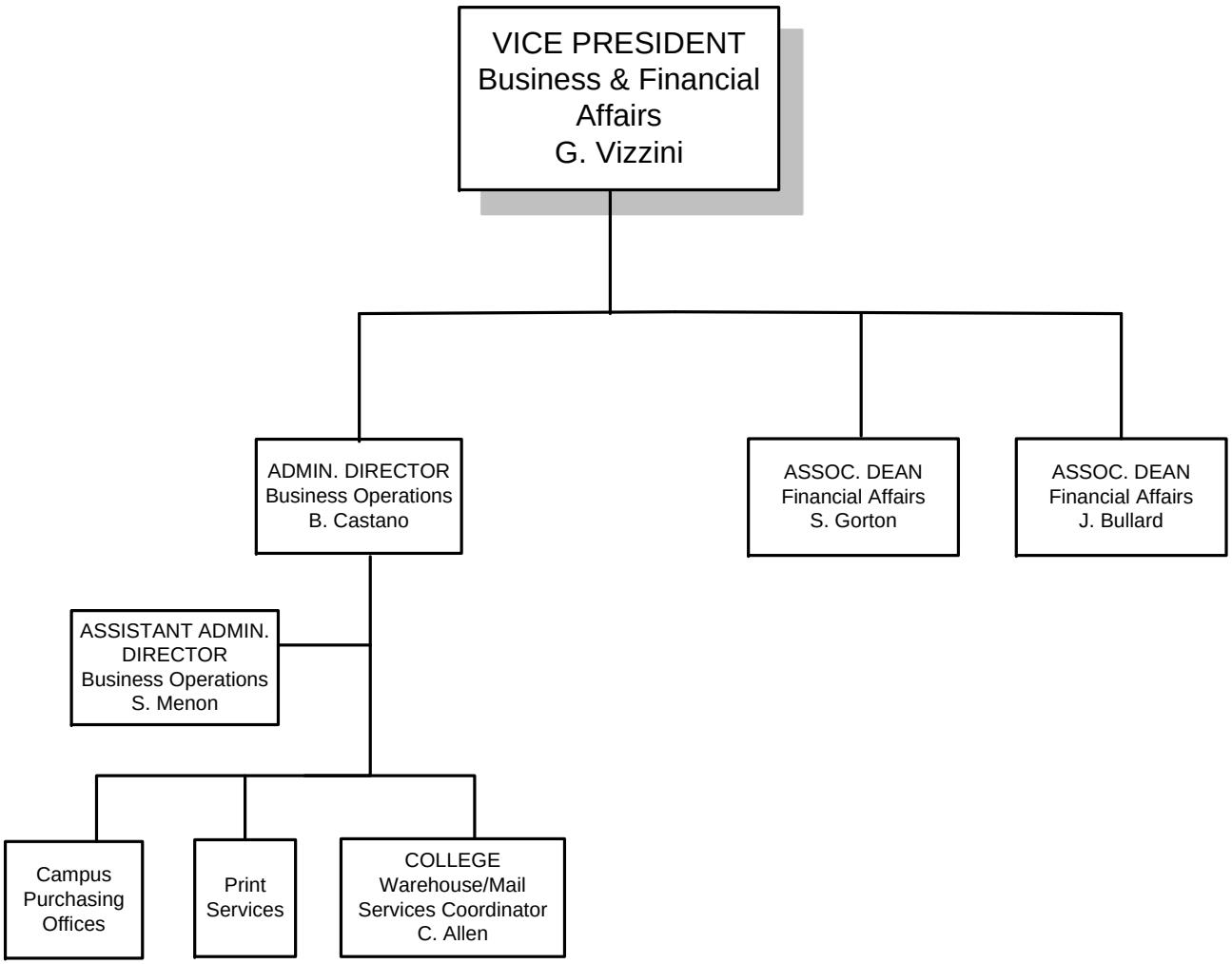

Chart C

LEGAL AFFAIRS

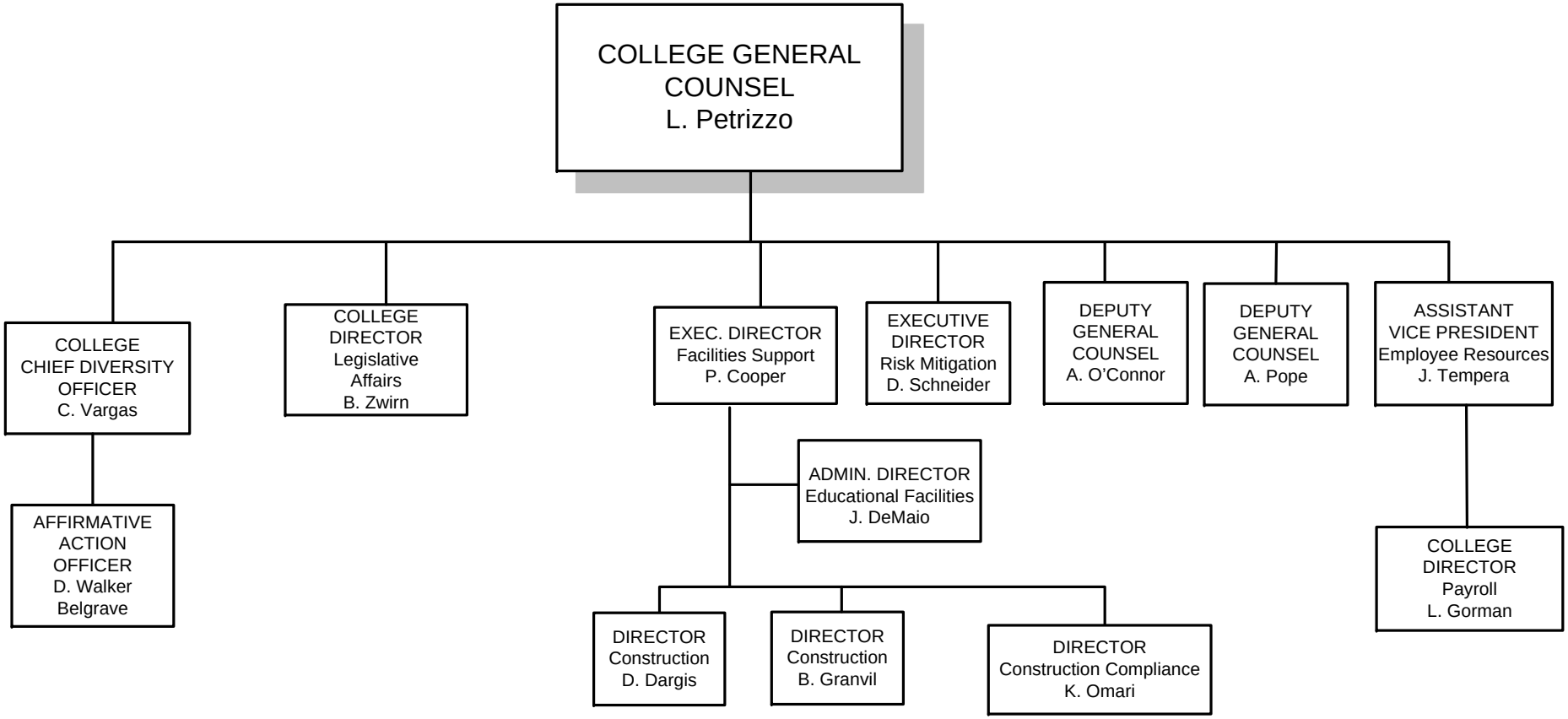

Chart D

PLANNING AND INSTITUTIONAL EFFECTIVENESS

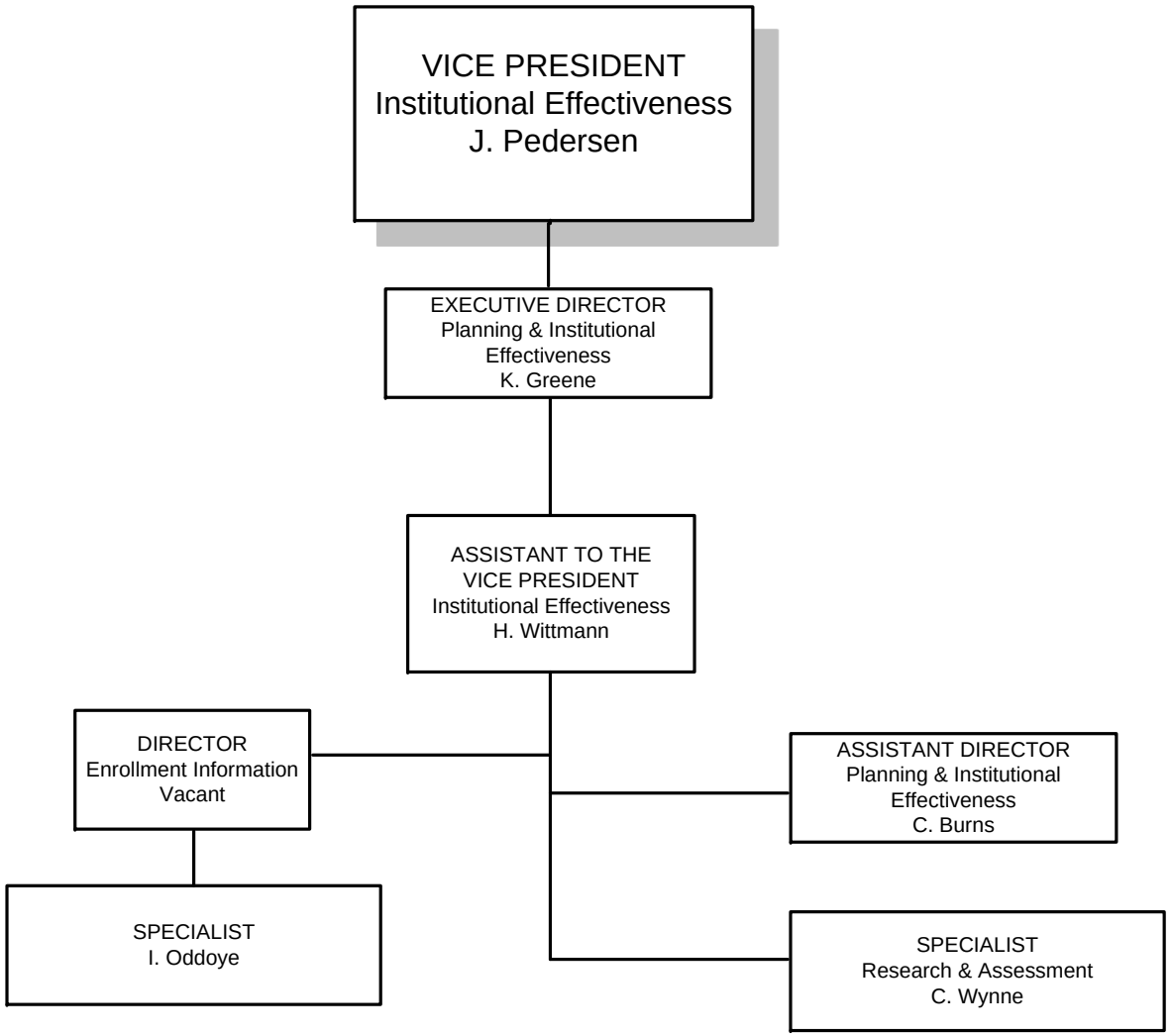

Sept 2017

Chart E

INSTITUTIONAL ADVANCEMENT

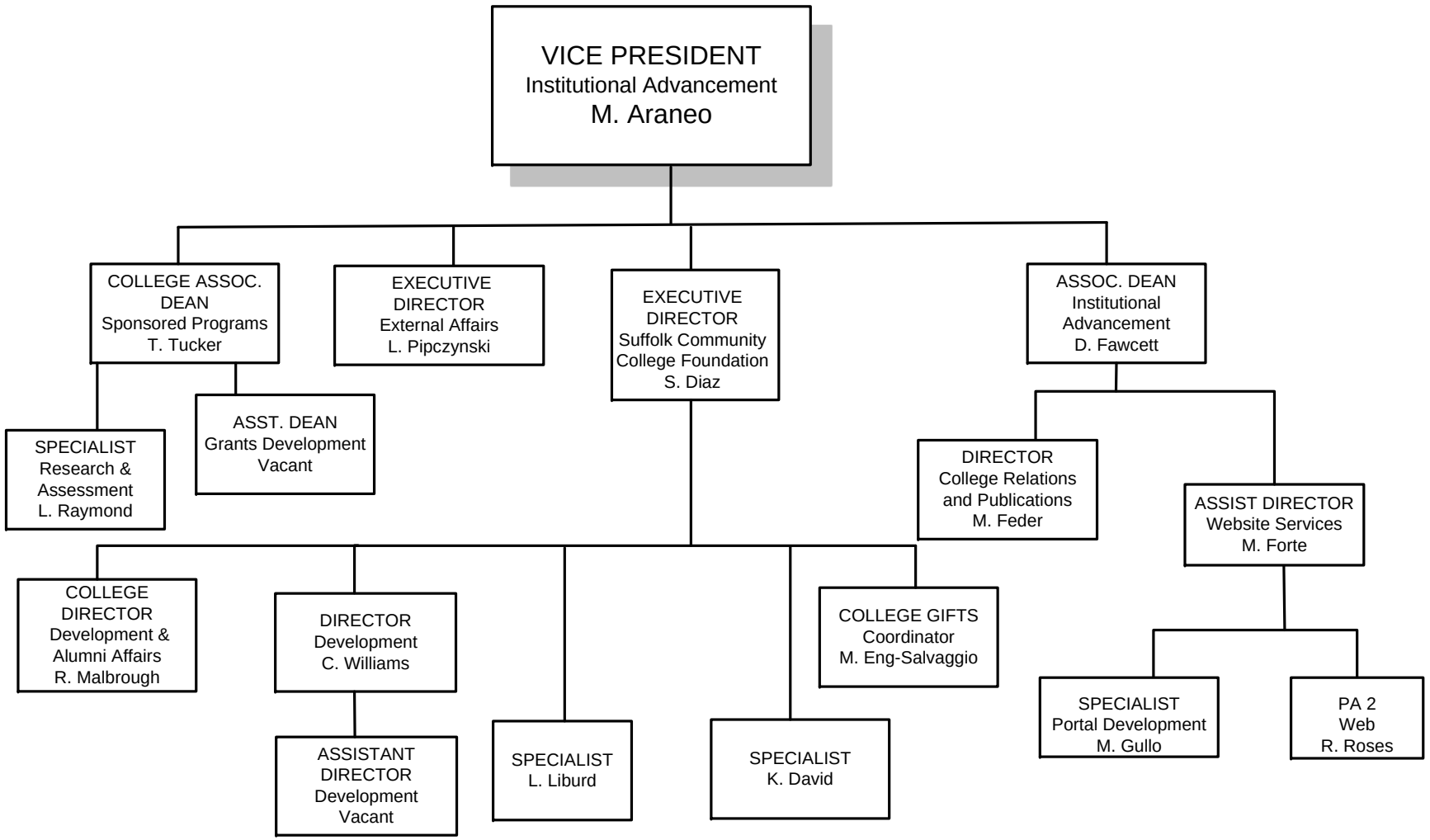

Sept 2017

Chart F

STUDENT AFFAIRS

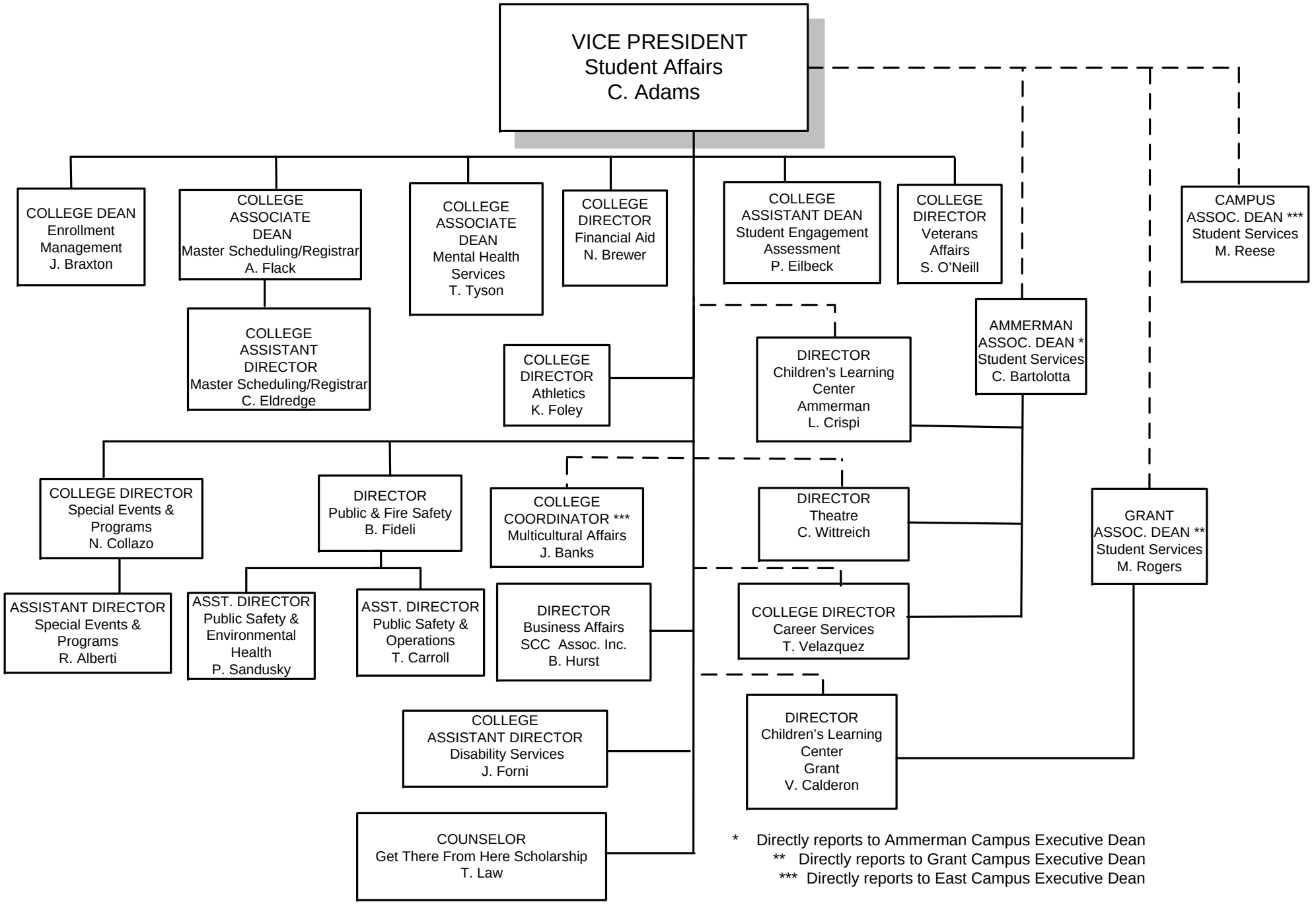

* Directly reports to Ammerman Campus Executive Dean
** Directly reports to Grant Campus Executive Dean
*** Directly reports to East Campus Executive Dean

Sept 2017

Chart G

INFORMATION TECHNOLOGY SERVICES

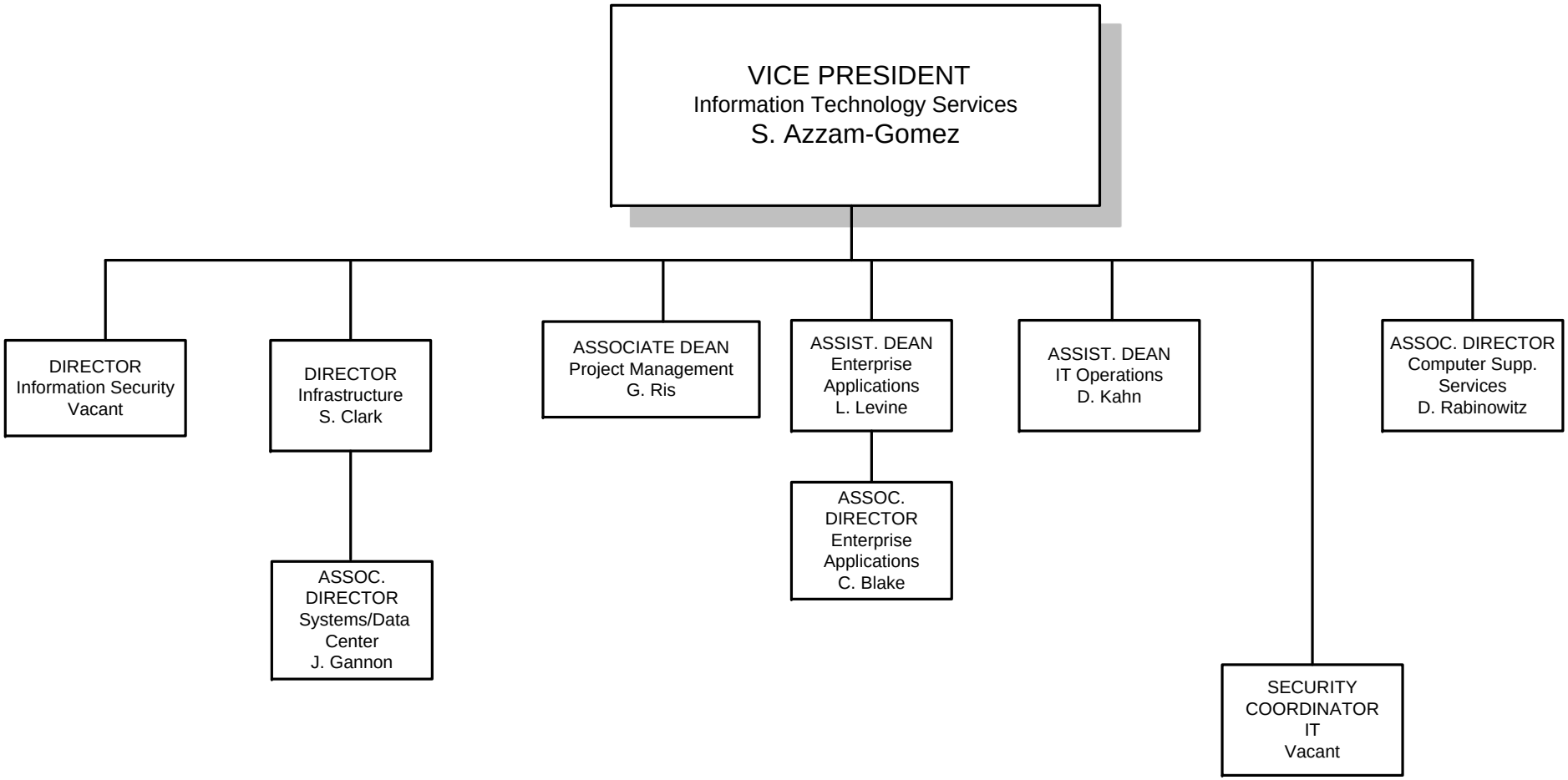

Sept 2017

Chart H

AMMERMAN CAMPUS

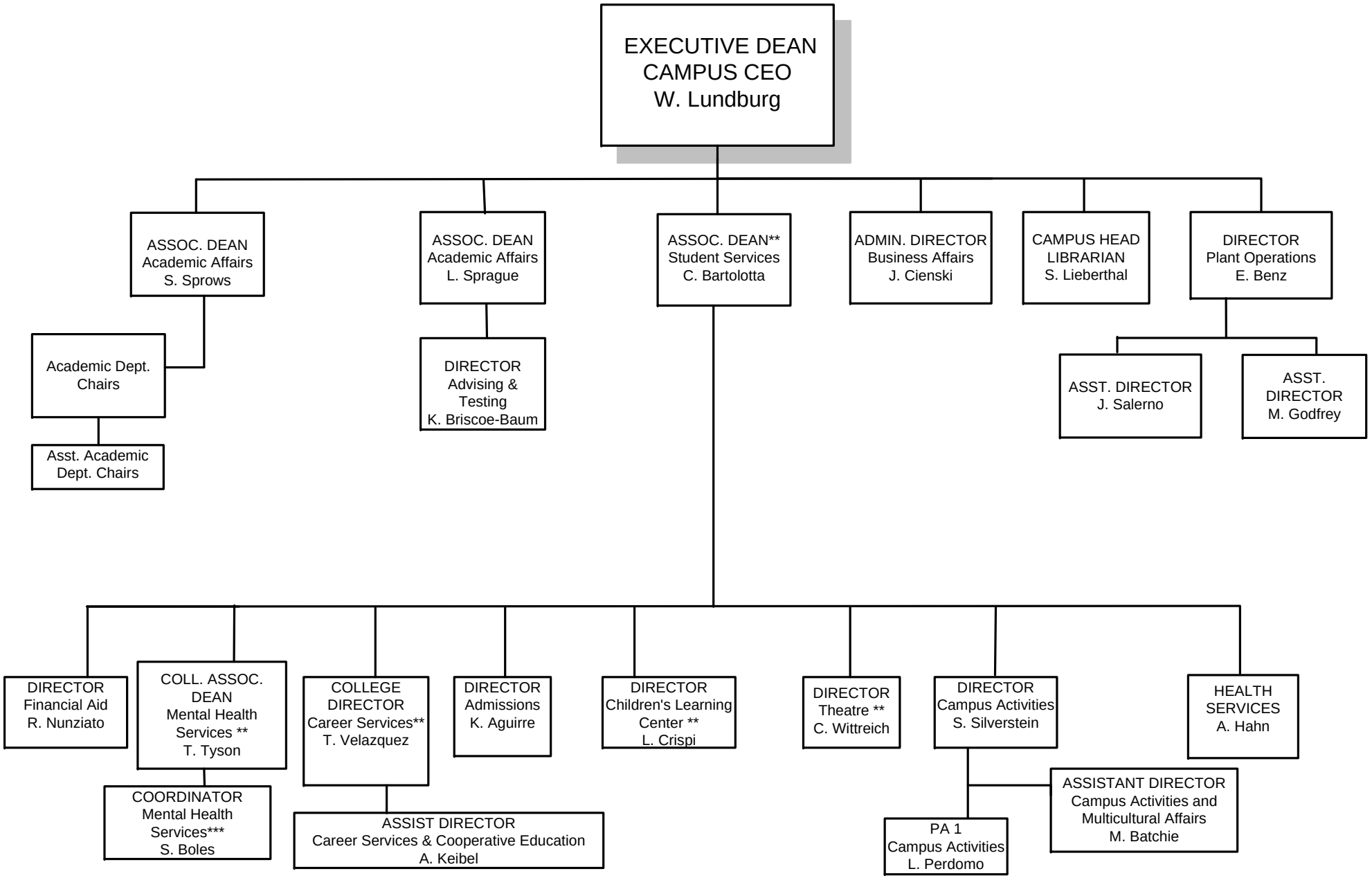

** Reports to the VP of Student Affairs for matters of policy and programming

*** Reports to the Associate Dean Mental Health Services for matters of policy and programming

Sept 2017

Chart I

GRANT CAMPUS

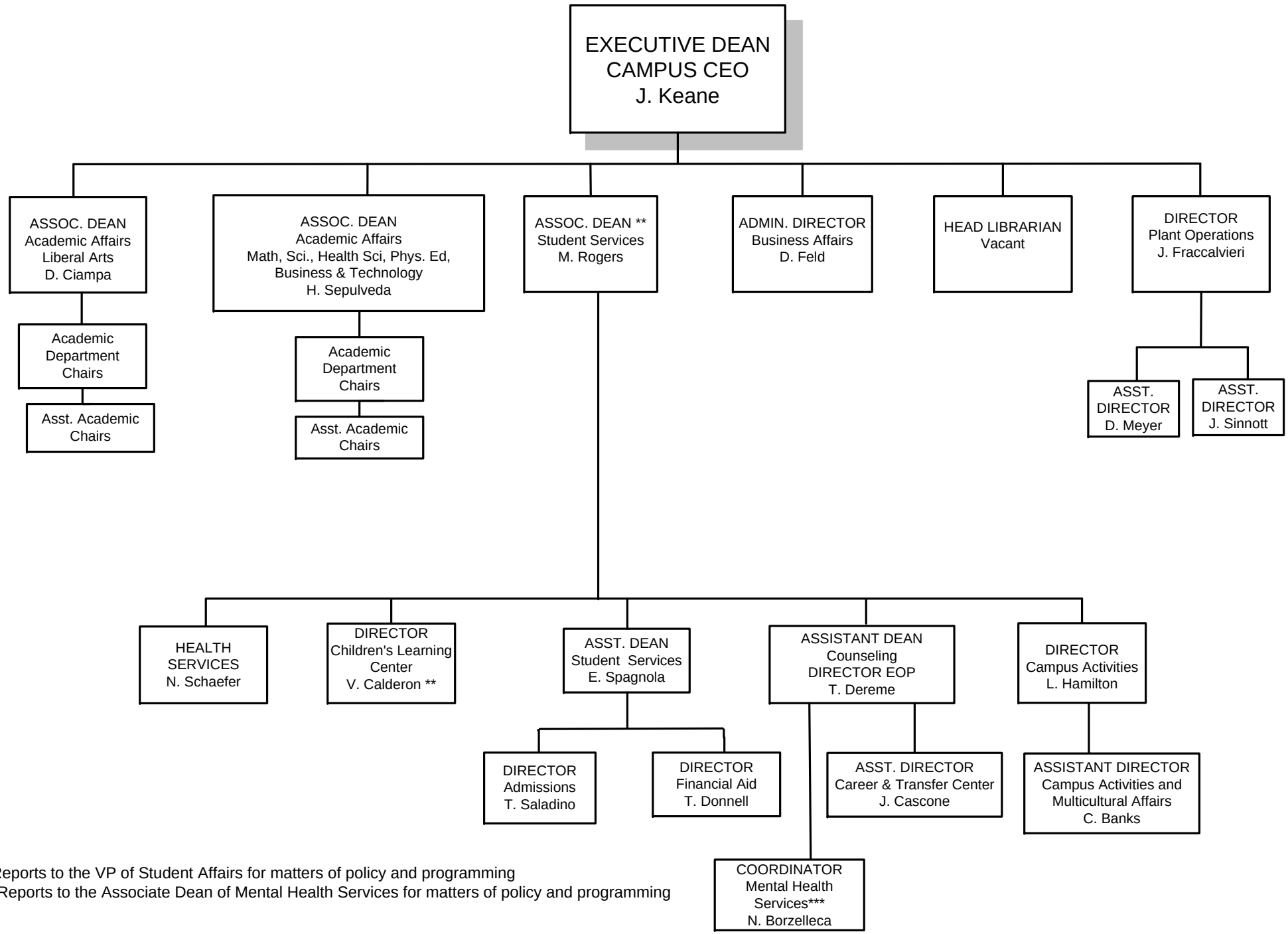

** Reports to the VP of Student Affairs for matters of policy and programming
*** Reports to the Associate Dean of Mental Health Services for matters of policy and programming

Sept 2017

Chart J

EASTERN CAMPUS

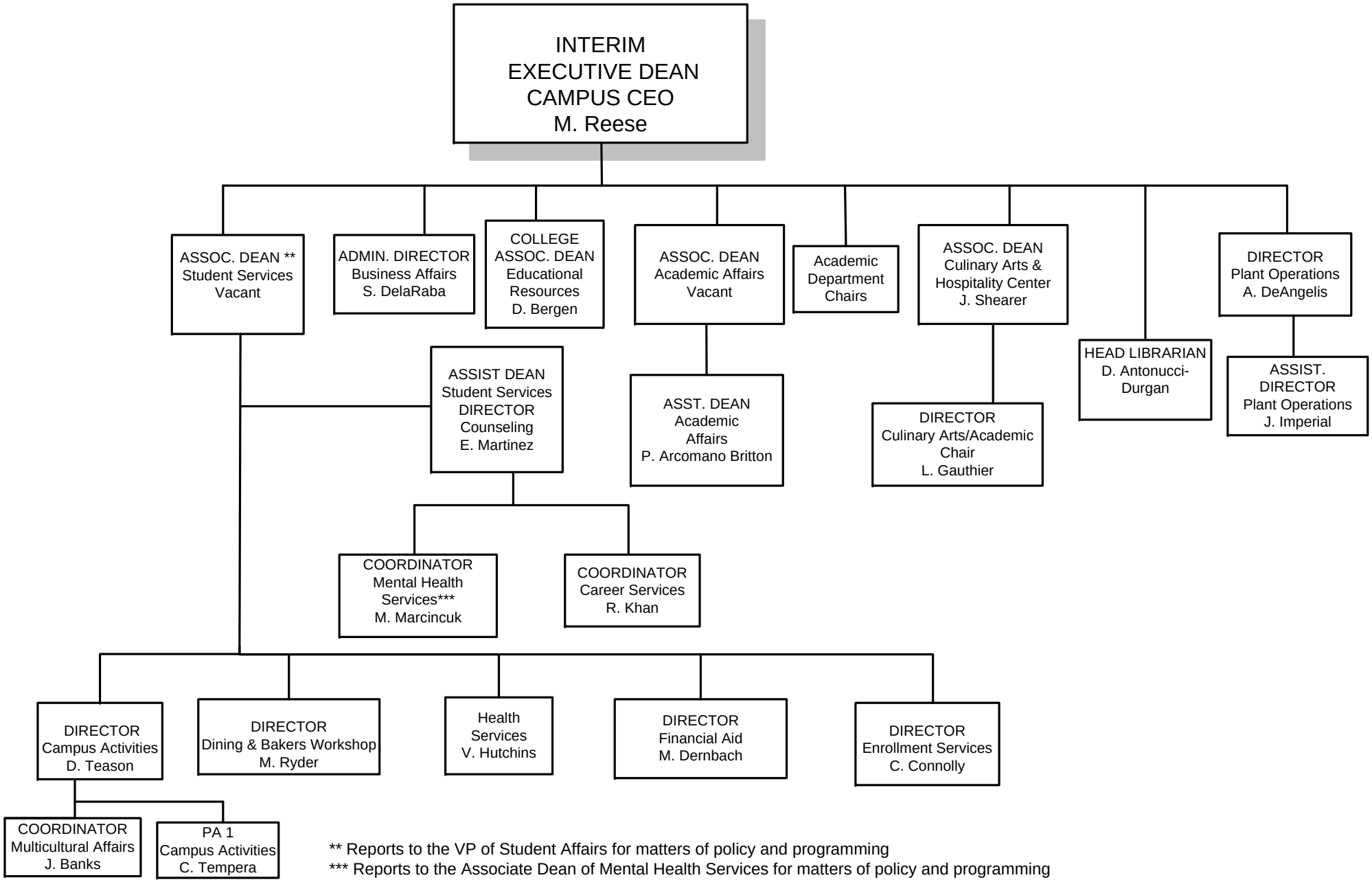

** Reports to the VP of Student Affairs for matters of policy and programming
*** Reports to the Associate Dean of Mental Health Services for matters of policy and programming

Sept 2017