SUFFOLK COUNTY COMMUNITY COLLEGE

2011 - 2012 ACADEMIC YEAR

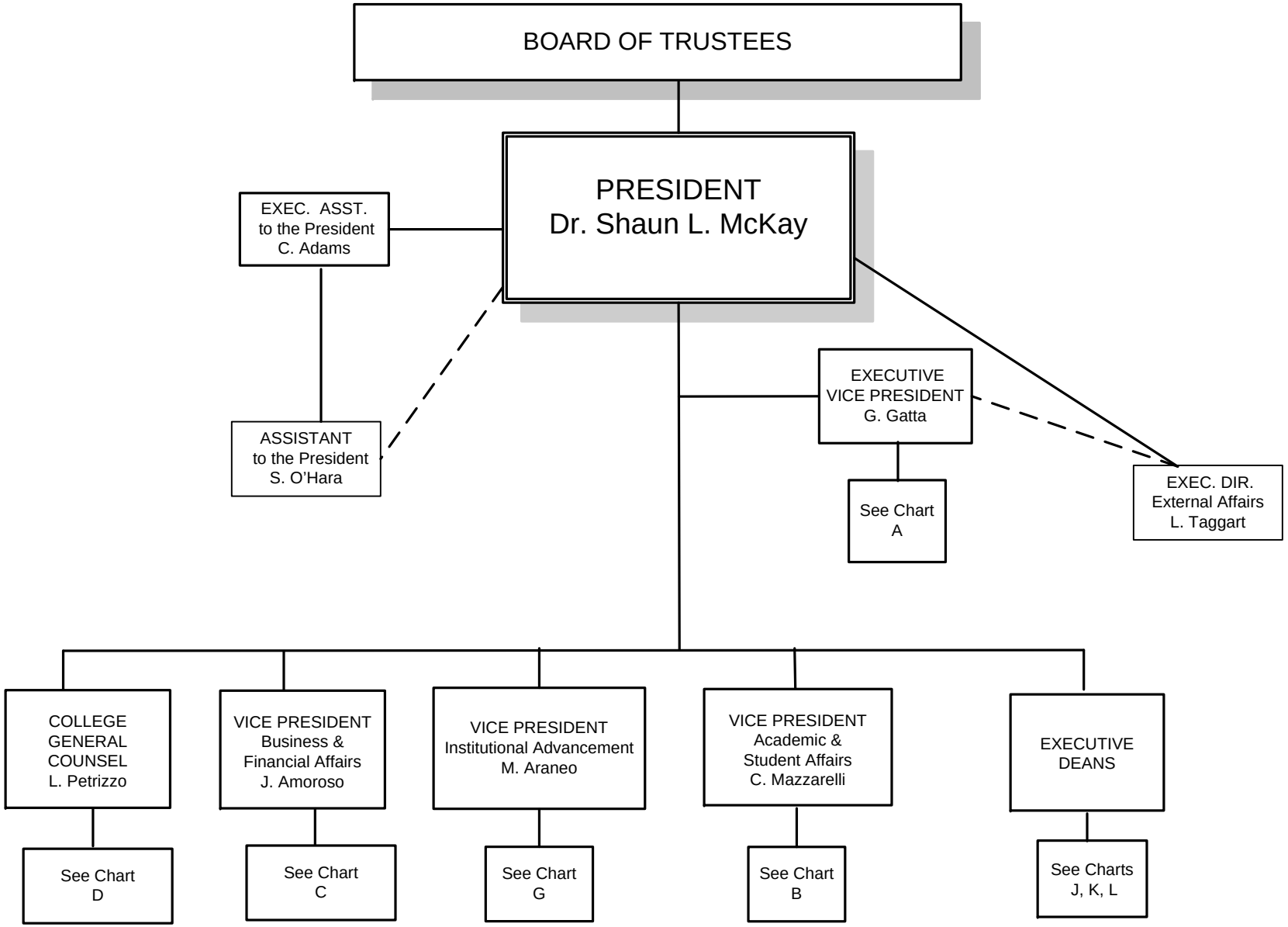

As of Nov 2011

Chart A

EXECUTIVE VICE PRESIDENT

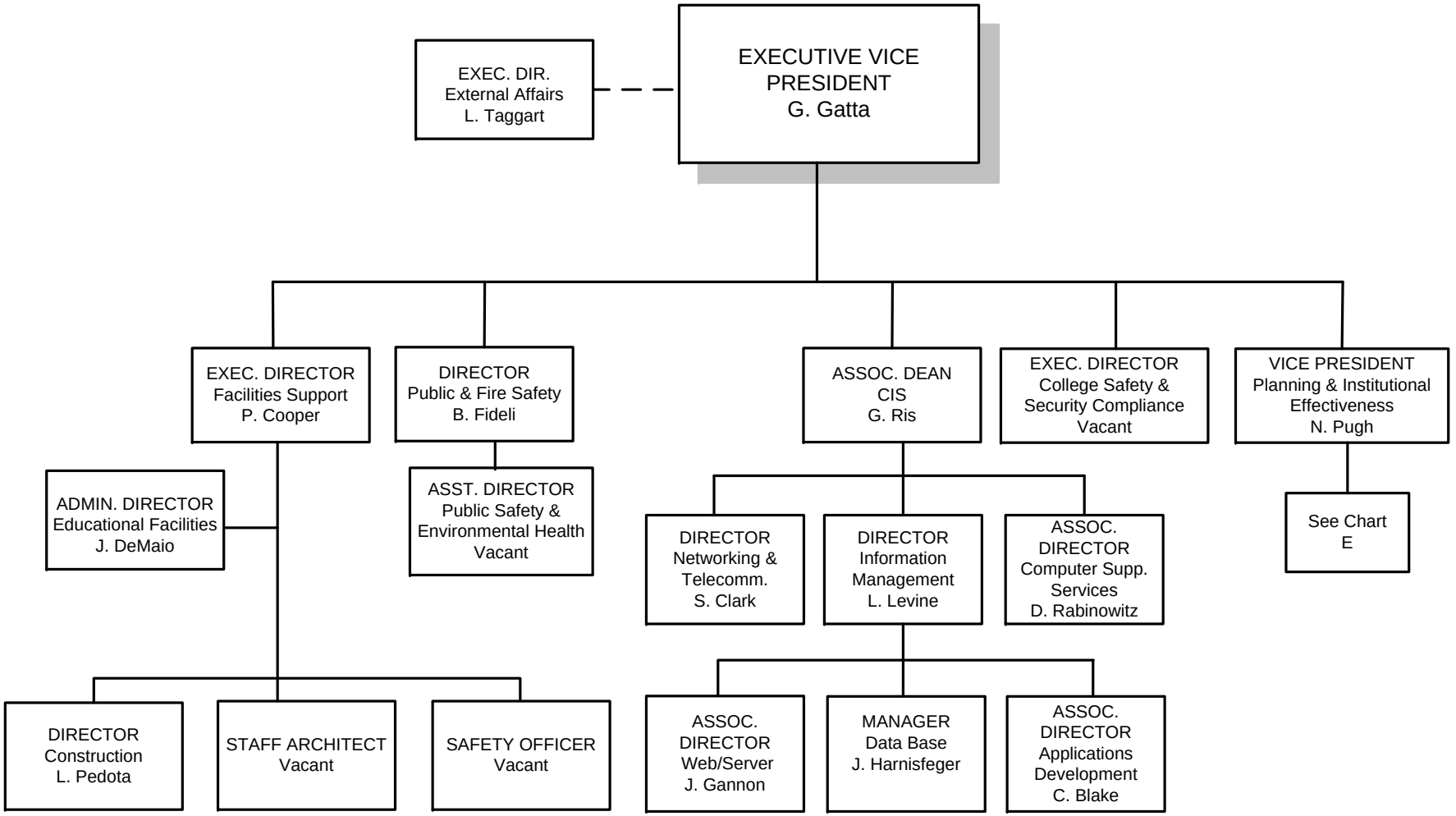

As of Nov 2011

Chart B

ACADEMIC & STUDENT AFFAIRS

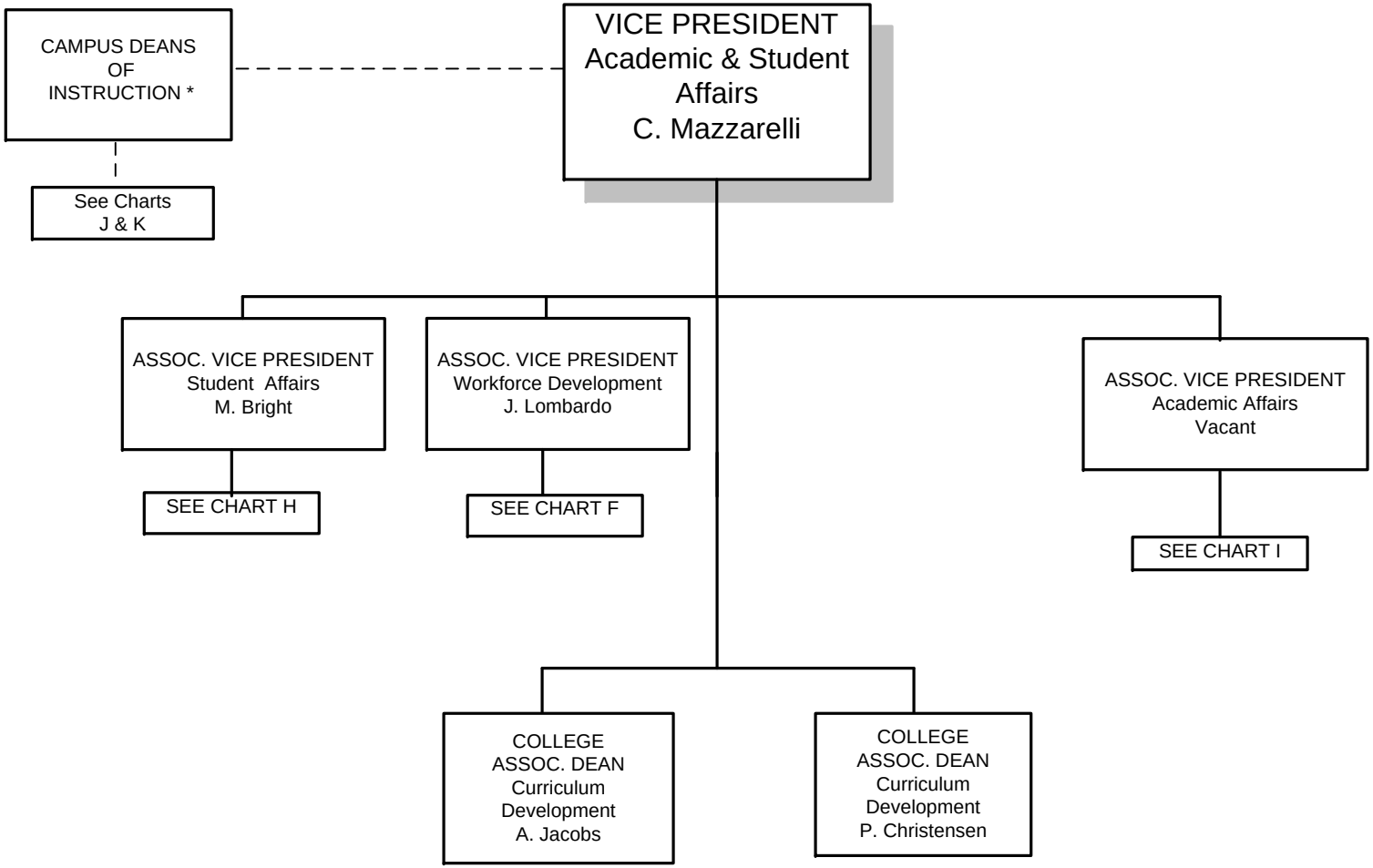

* Reports to the VP Acad & Student Affairs/VP Planning & Instit Effectiveness for matters of policy and programming

As of Nov 2011

Chart C

BUSINESS & FINANCIAL AFFAIRS

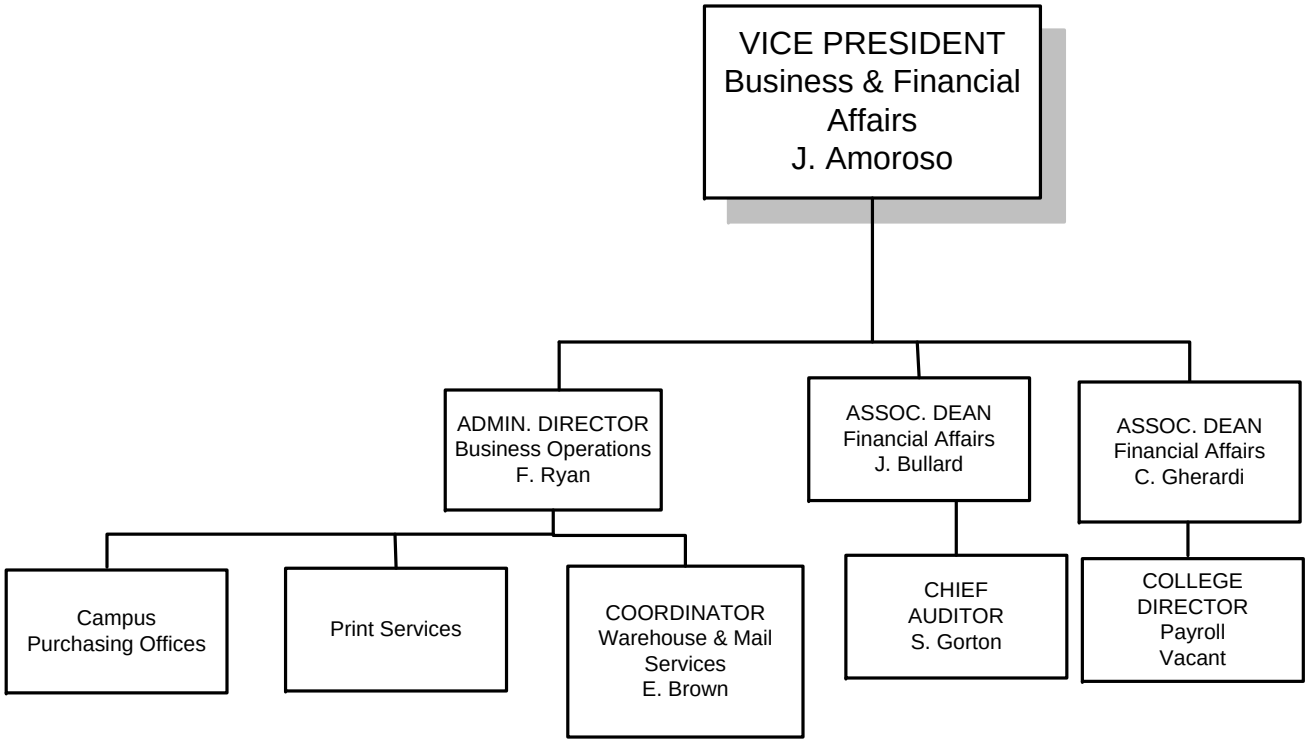

As of Nov 2011

Chart D

LEGAL AFFAIRS

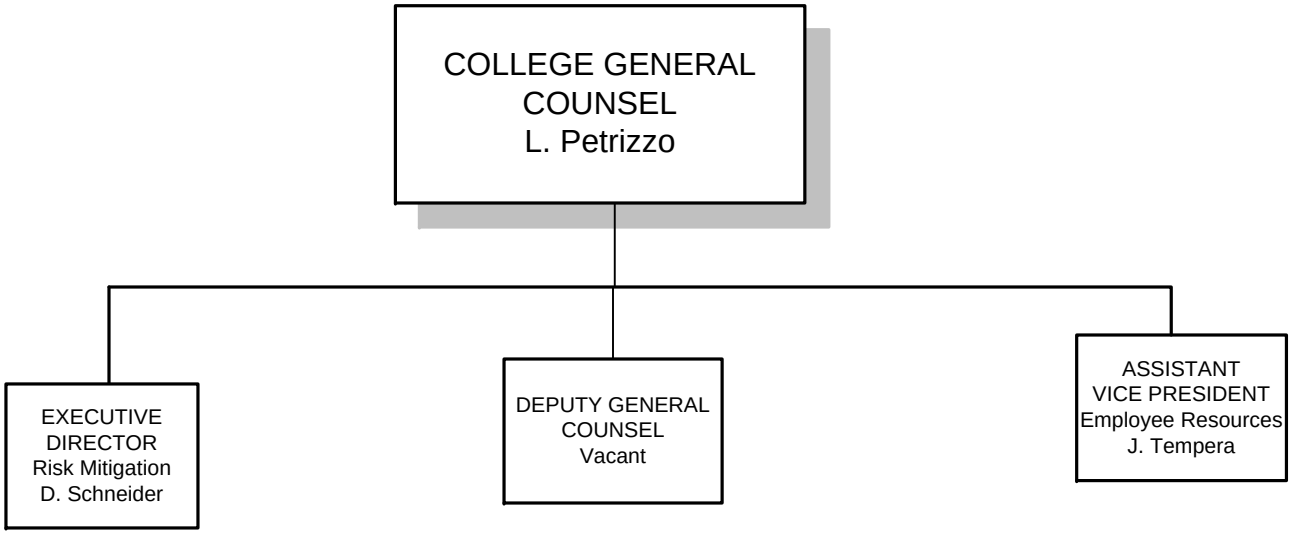

As of Nov 2011

Chart E

PLANNING AND INSTITUTIONAL EFFECTIVENESS

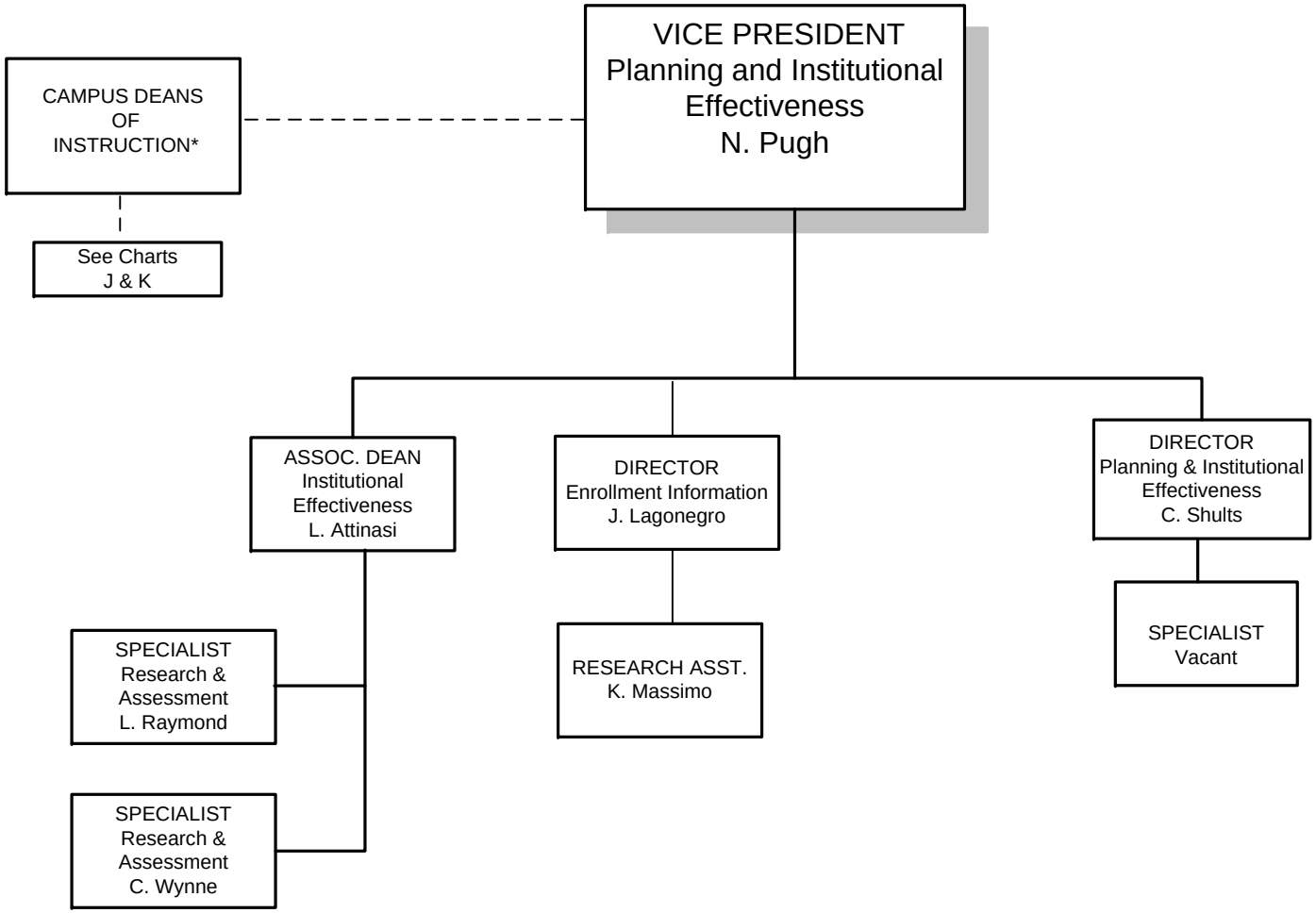

* Reports to the VP Acad & Student Affairs/VP Planning & Instit Effectiveness for matters of policy and programming

As of Nov 2011

Chart F

WORKFORCE AND ECONOMIC DEVELOPMENT

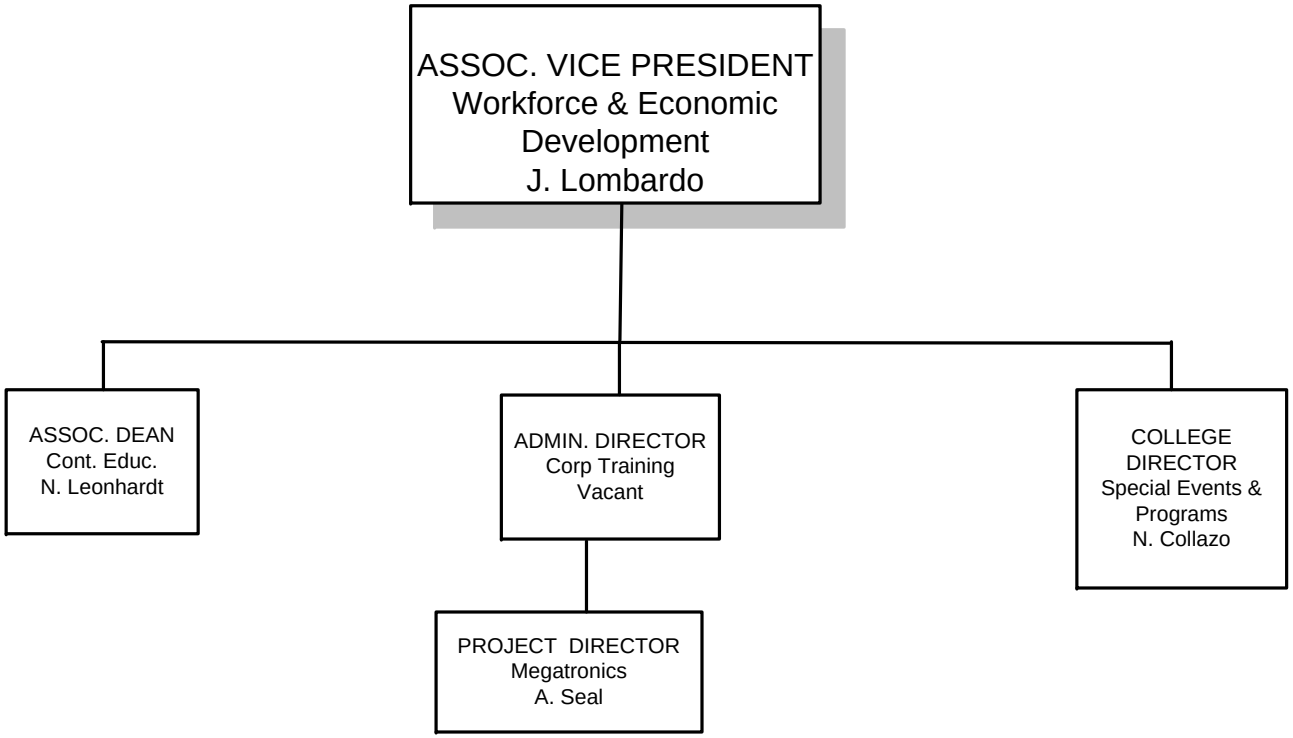

As of Nov 2011

Chart G

INSTITUTIONAL ADVANCEMENT

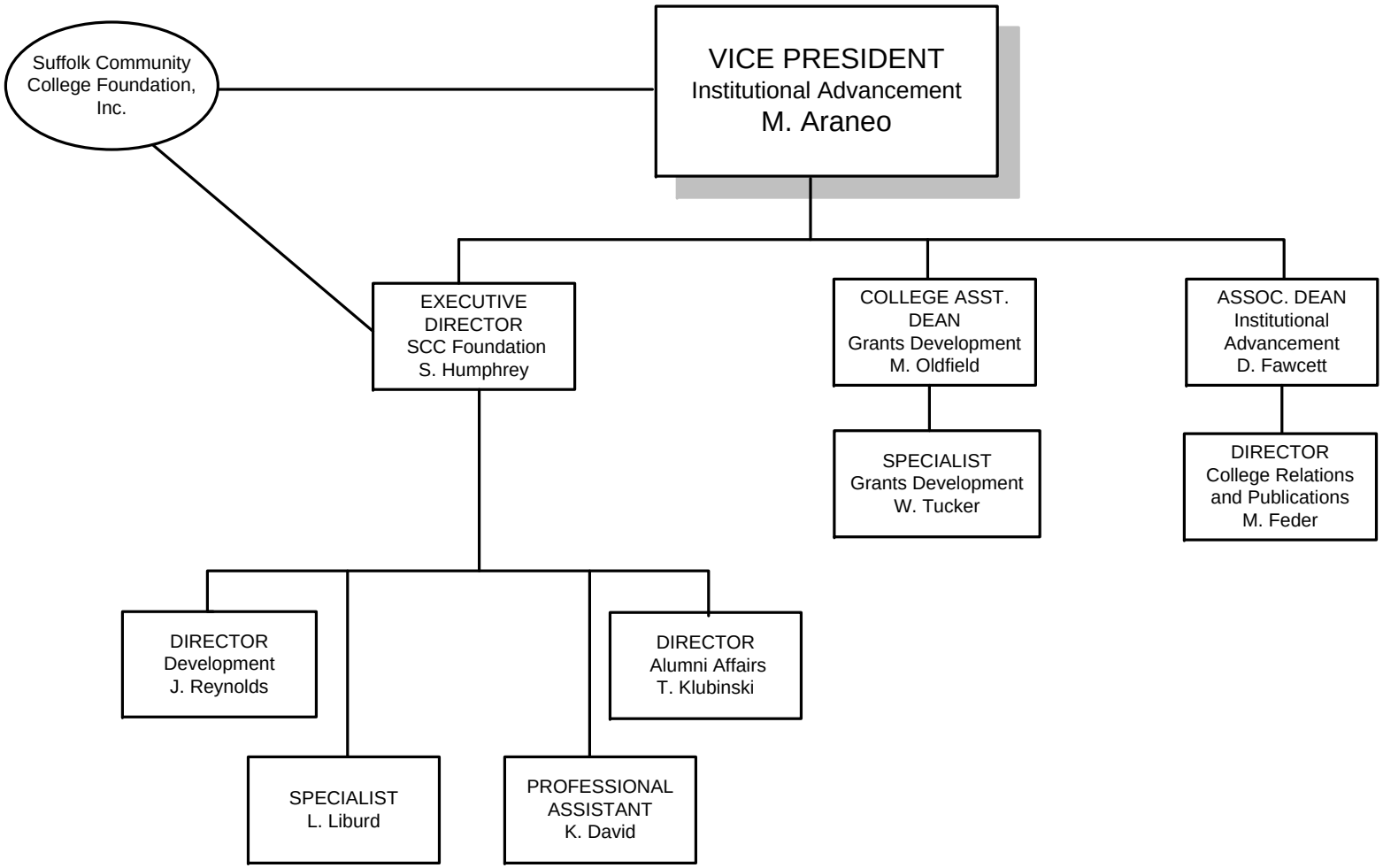

As of Nov 2011

Chart H

STUDENT AFFAIRS

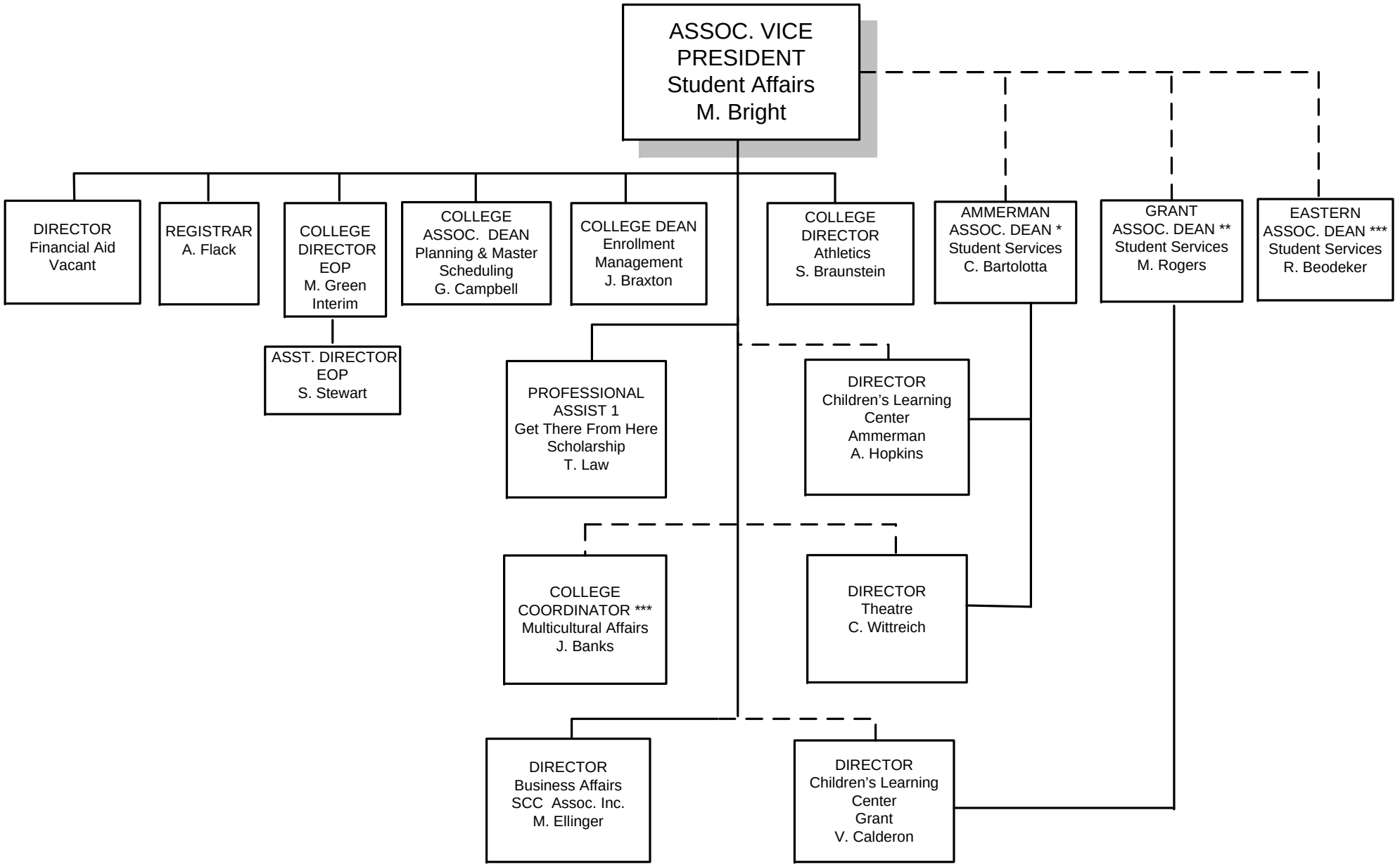

* Directly reports to Ammerman Campus Executive Dean
** Directly reports to Grant Campus Executive Dean
*** Directly reports to East Campus Executive Dean

As of Nov 2011

Chart I

ACADEMIC AFFAIRS

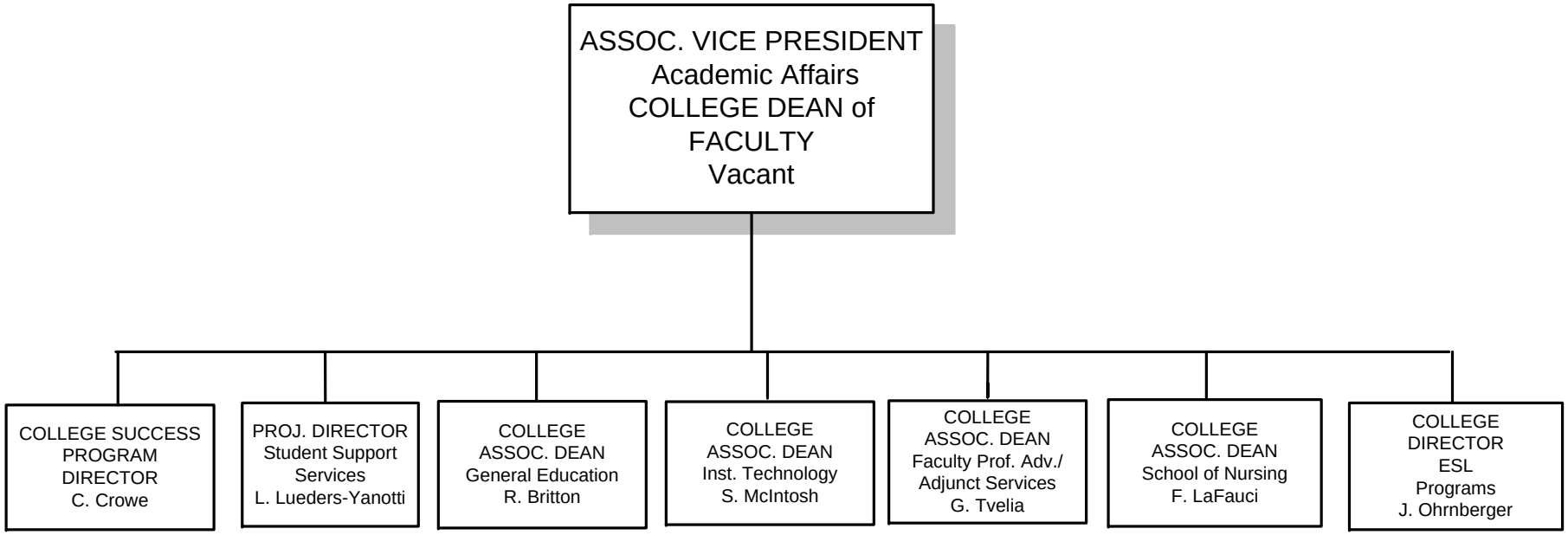

As of Nov 2011

Chart J

AMMERMAN CAMPUS

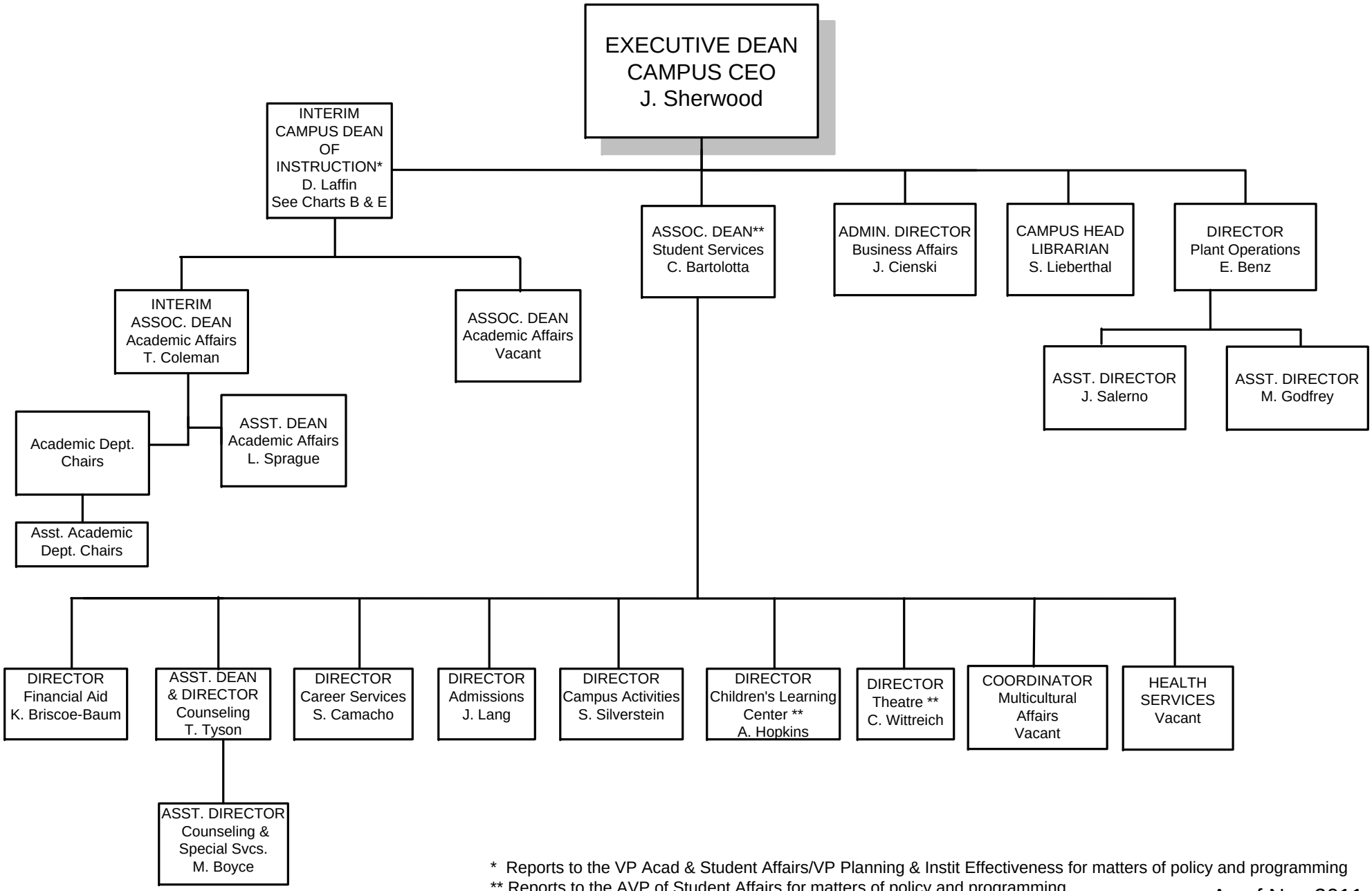

* Reports to the VP Acad & Student Affairs/VP Planning & Instit Effectiveness for matters of policy and programming

** Reports to the AVP of Student Affairs for matters of policy and programming

As of Nov 2011

Chart K

GRANT CAMPUS

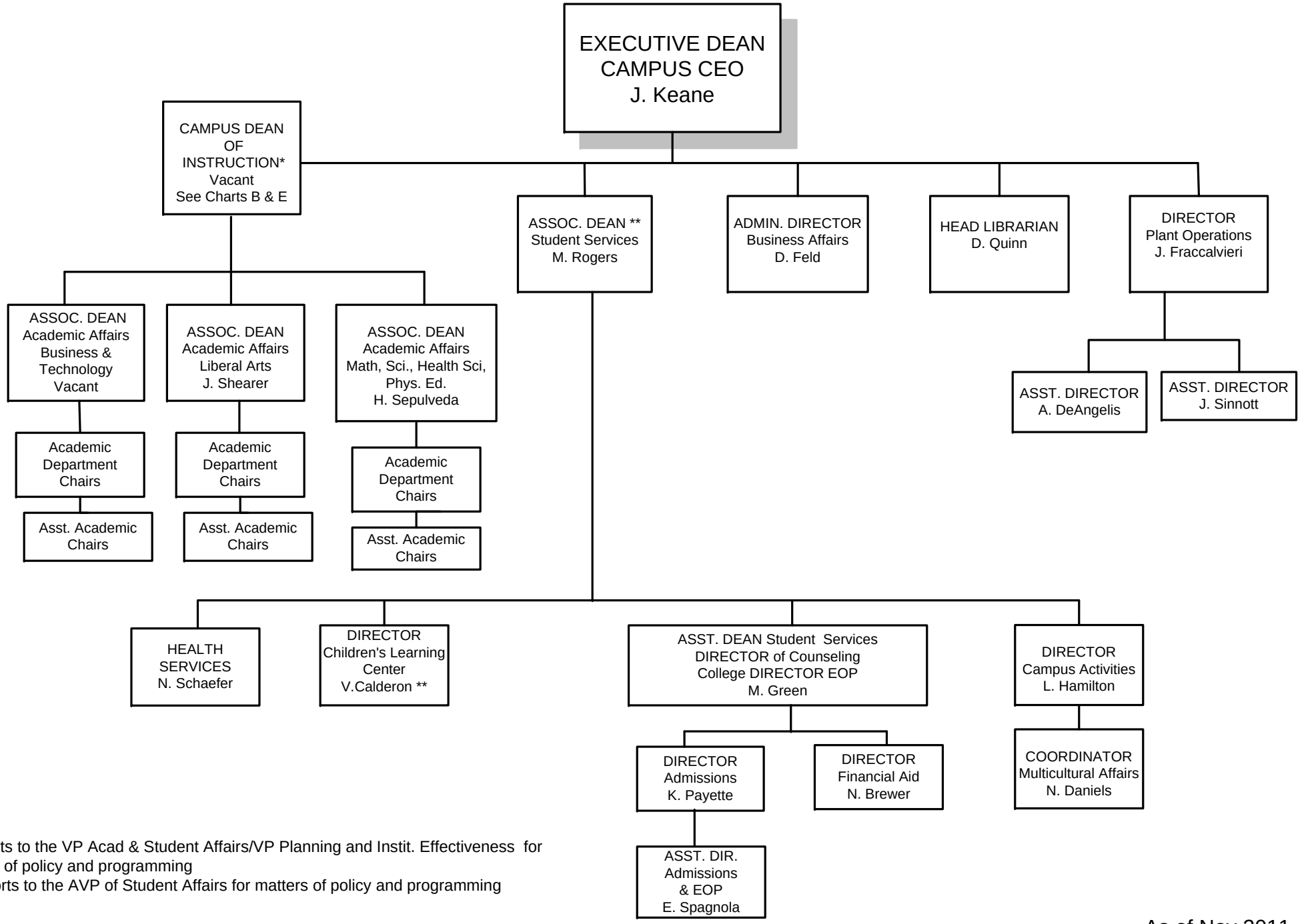

* Reports to the VP Acad & Student Affairs/VP Planning and Instit. Effectiveness for matters of policy and programming

** Reports to the AVP of Student Affairs for matters of policy and programming

As of Nov 2011

Chart L

EASTERN CAMPUS

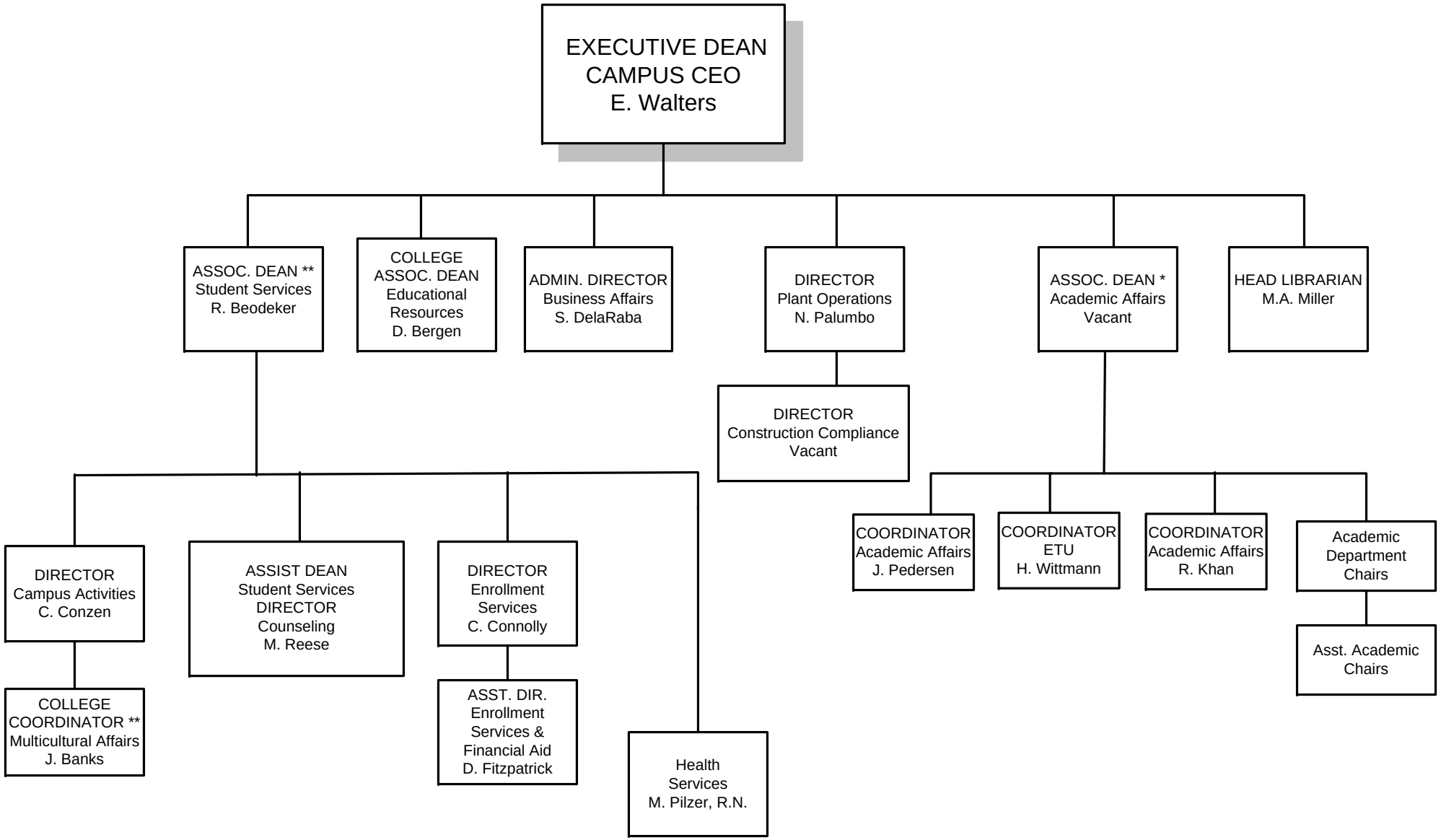

* Reports to the VP Acad & Student Affairs/VP Planning & Instit Effectiveness for matters of policy and programming
** Reports to the AVP of Student Affairs for matters of policy and programming

As of Nov 2011