SUFFOLK COUNTY COMMUNITY COLLEGE

2012-2013 ACADEMIC YEAR

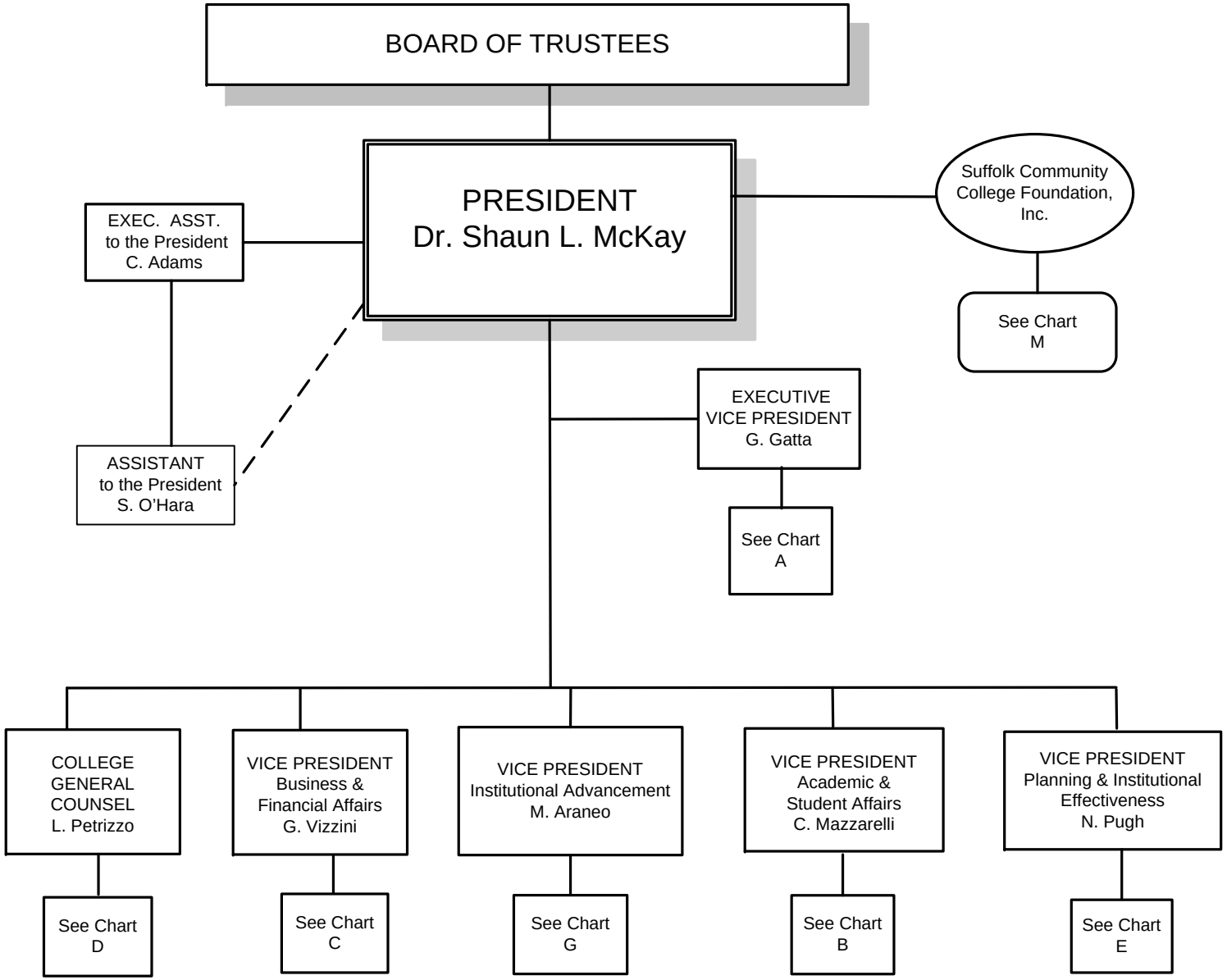

As of January 2013

Chart A

EXECUTIVE VICE PRESIDENT

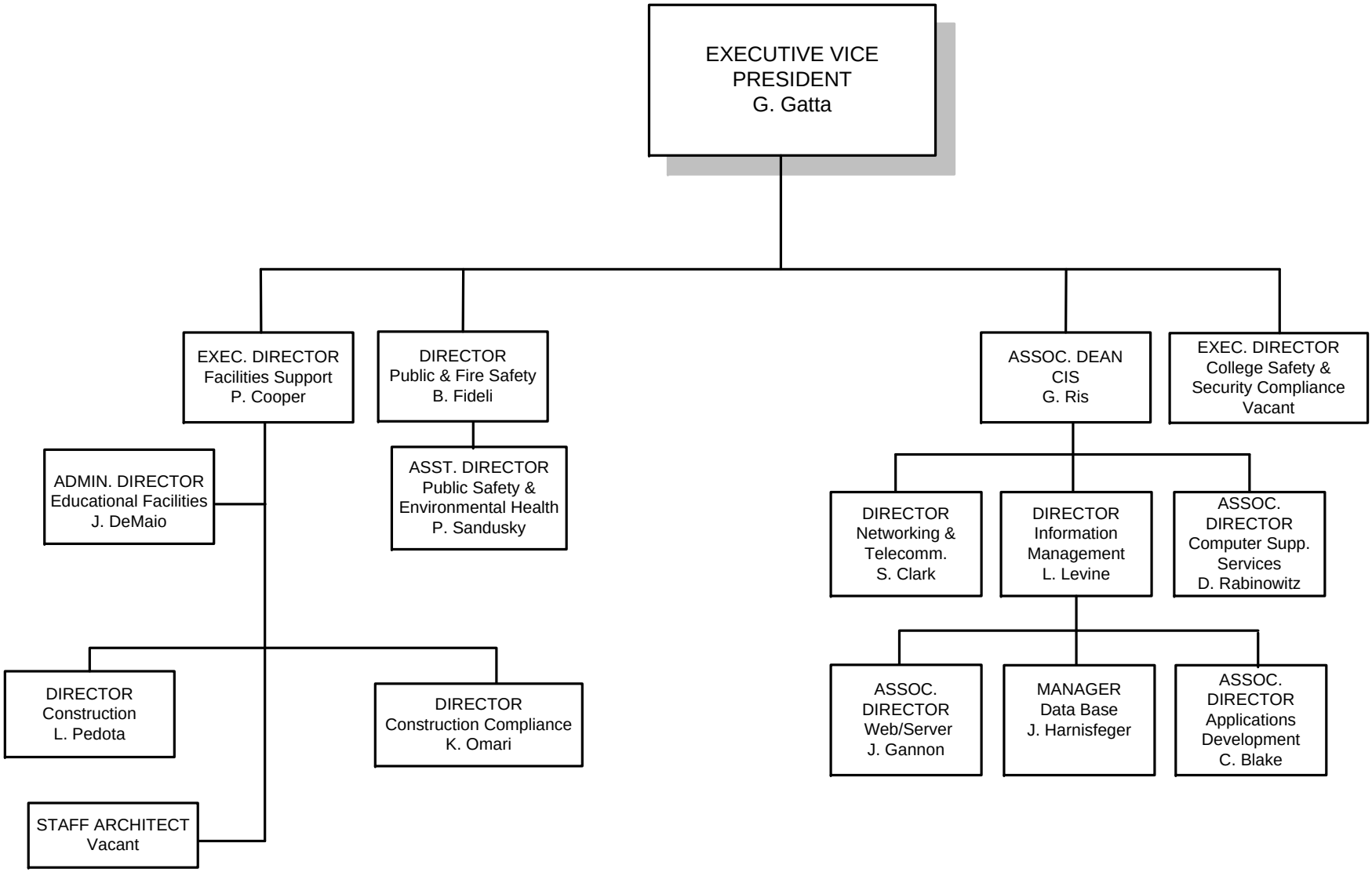

As of January 2013

Chart B

ACADEMIC & STUDENT AFFAIRS

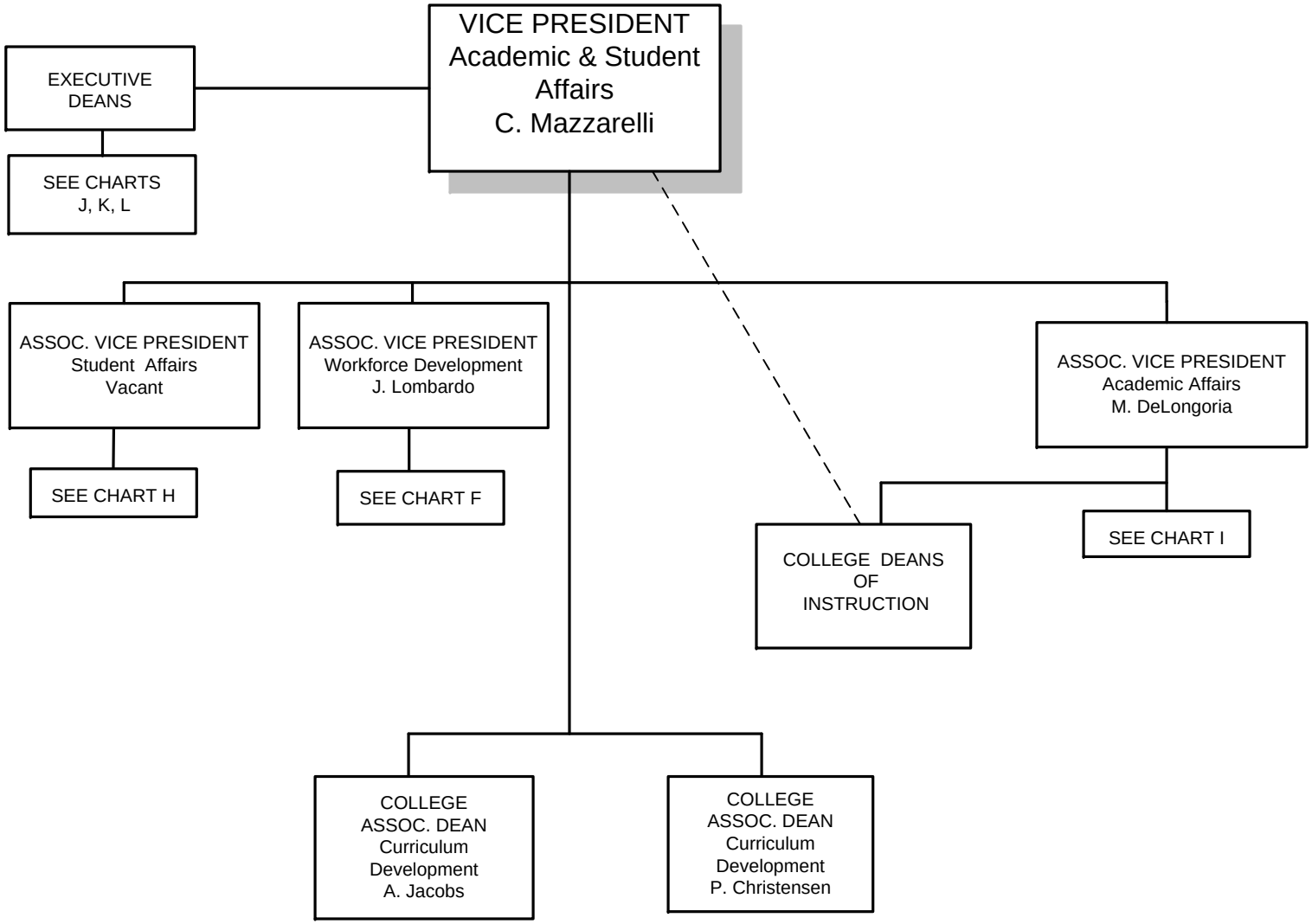

As of January 2013

Chart C

BUSINESS & FINANCIAL AFFAIRS

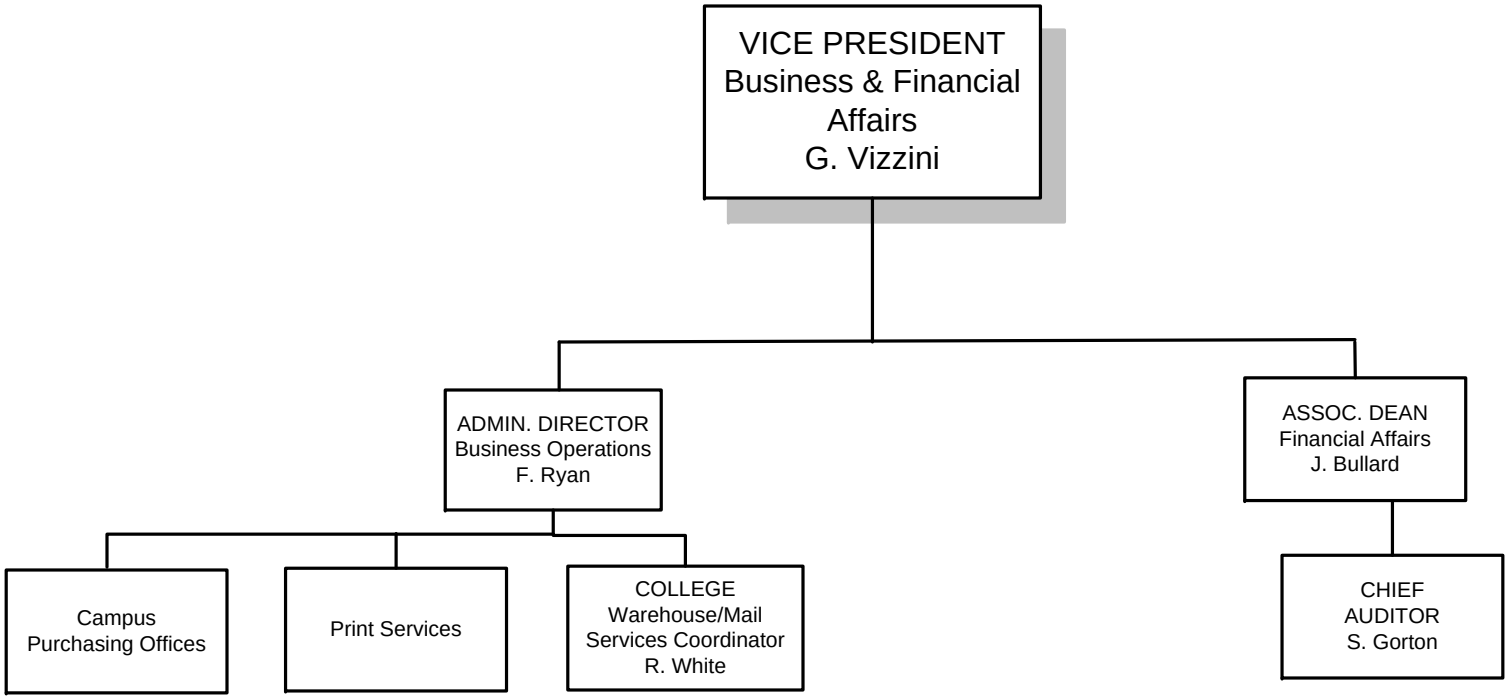

As of January 2013

Chart D

LEGAL AFFAIRS

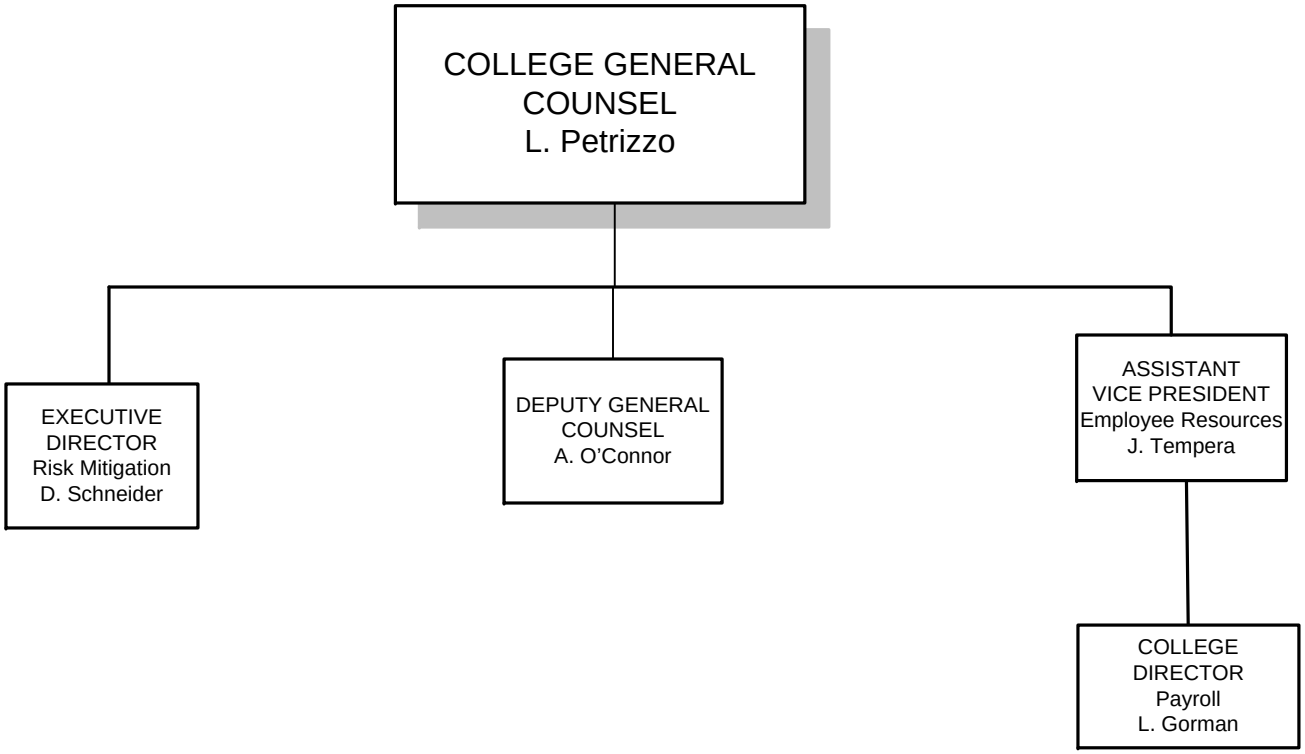

As of January 2013

Chart E

PLANNING AND INSTITUTIONAL EFFECTIVENESS

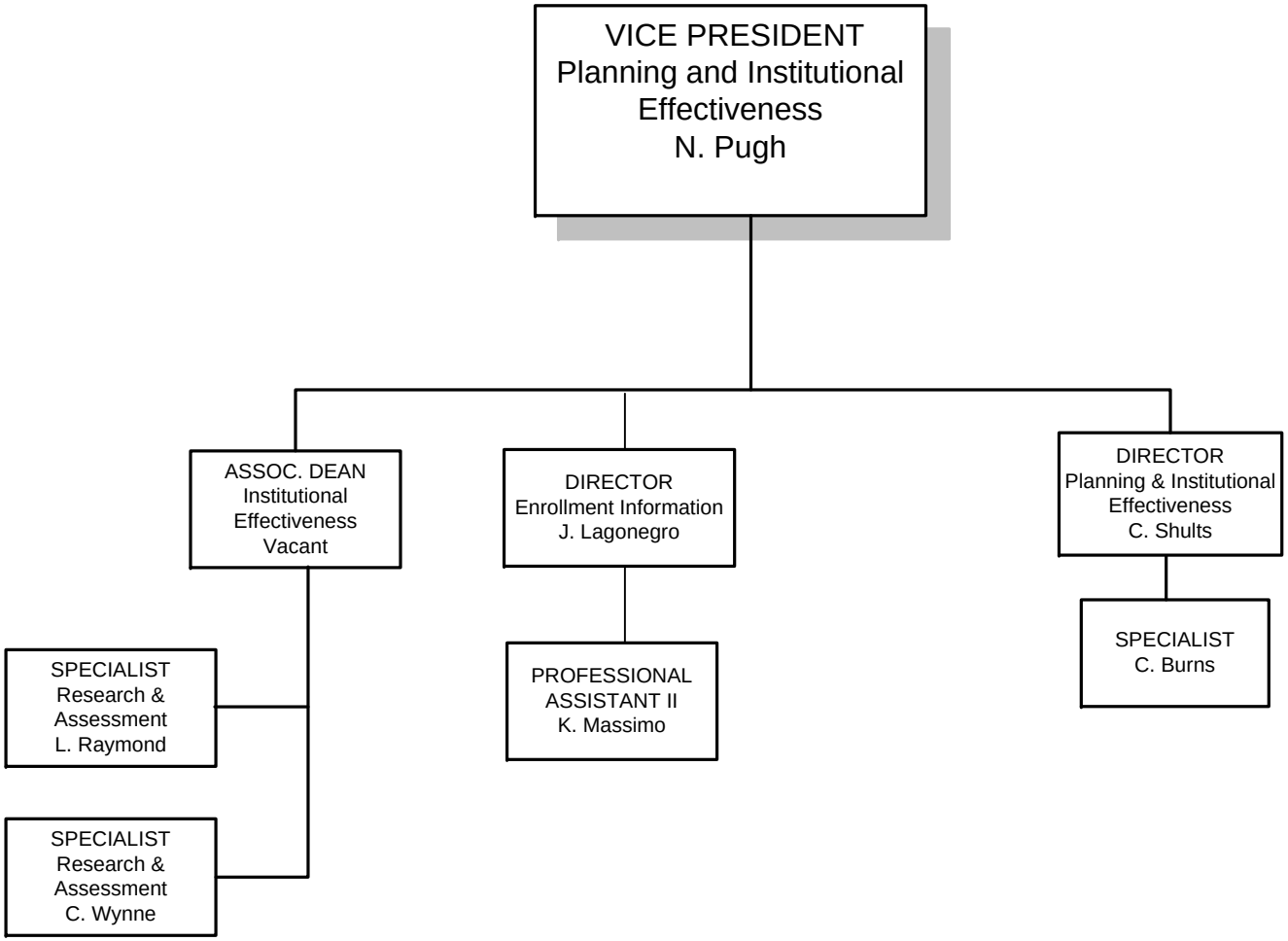

As of January 2013

Chart F

WORKFORCE AND ECONOMIC DEVELOPMENT

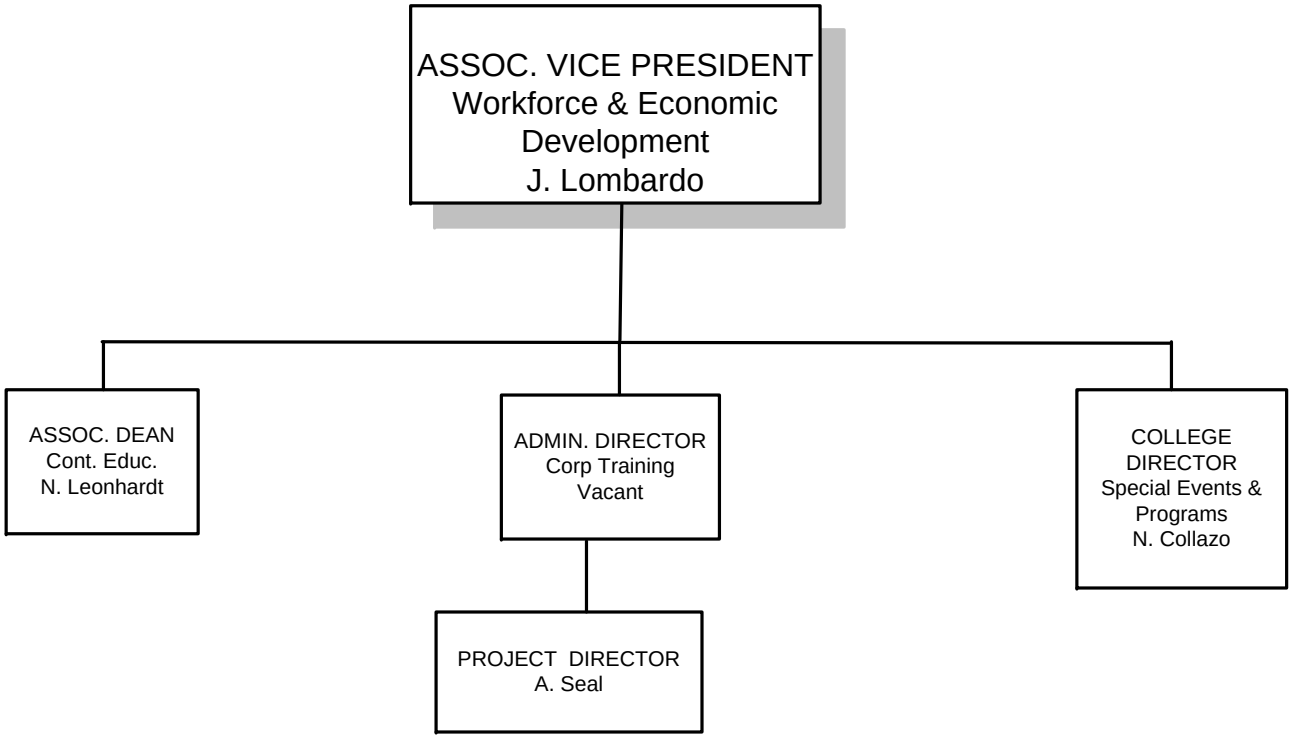

As of January 2013

Chart G

INSTITUTIONAL ADVANCEMENT

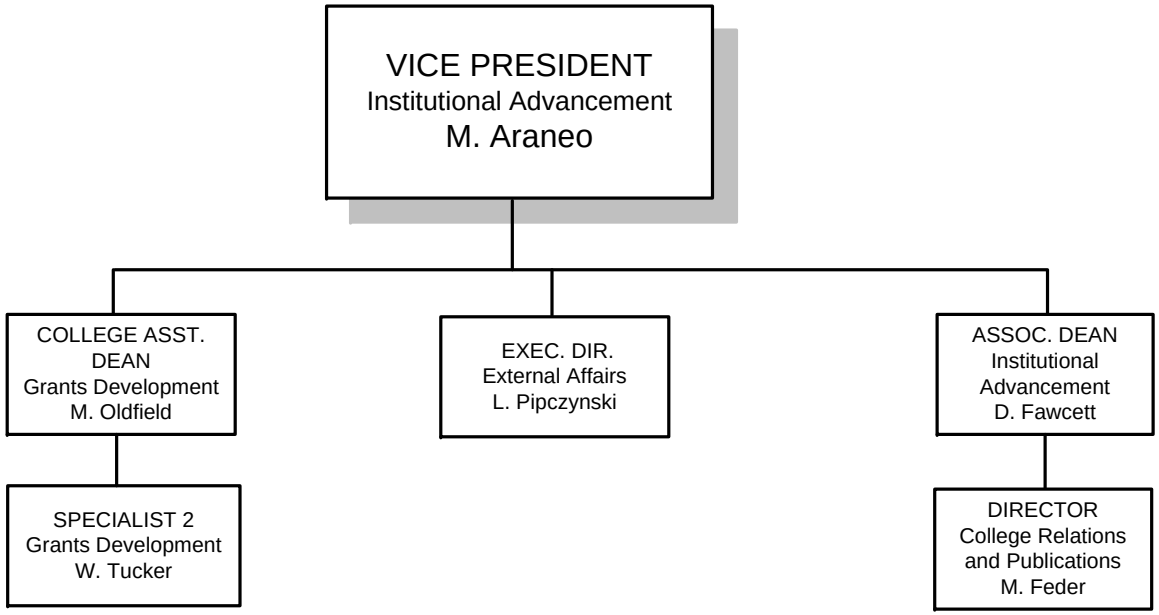

As of January 2013

Chart H

STUDENT AFFAIRS

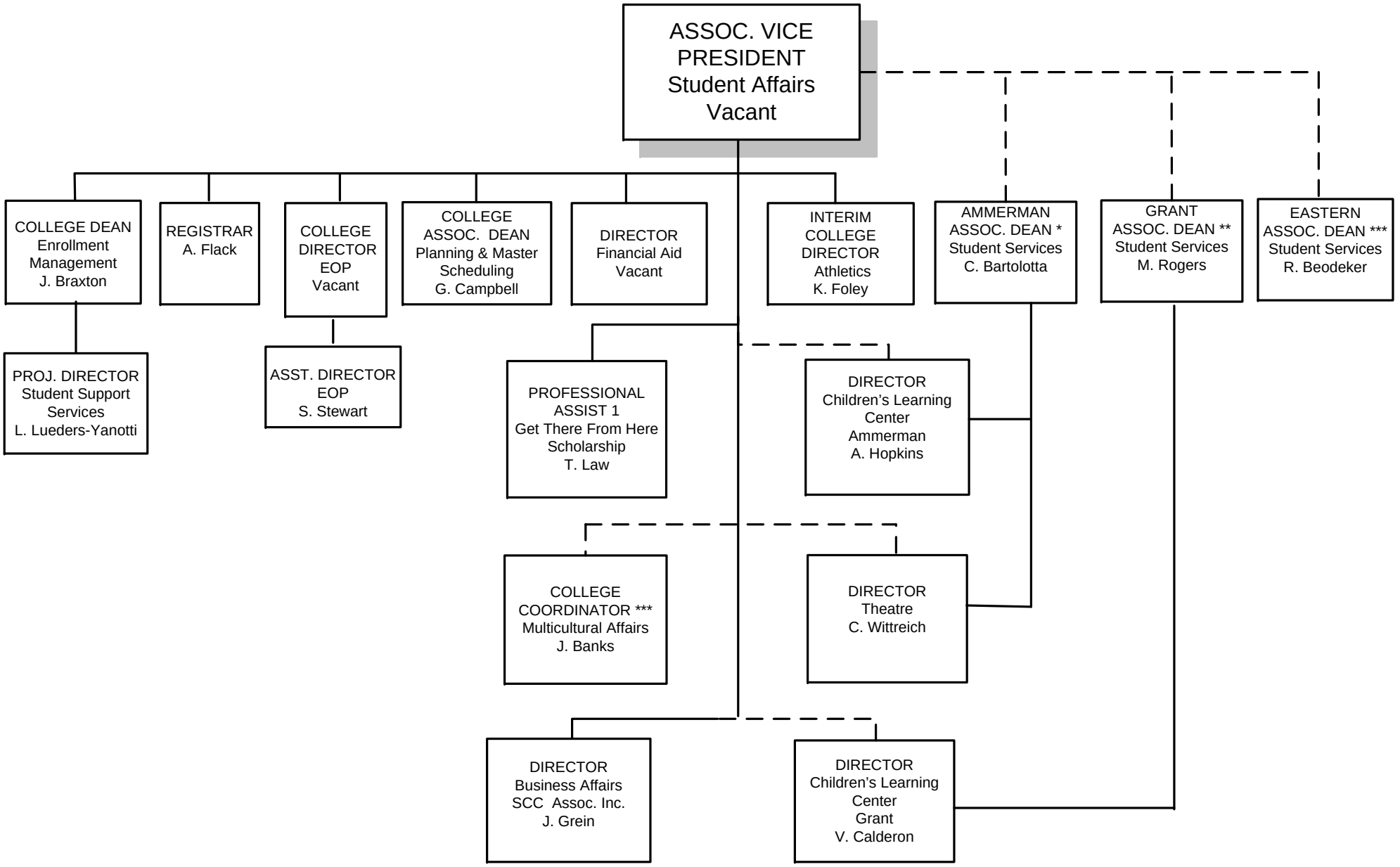

* Directly reports to Ammerman Campus Executive Dean
** Directly reports to Grant Campus Executive Dean
*** Directly reports to East Campus Executive Dean

As of January 2013

Chart I

ACADEMIC AFFAIRS

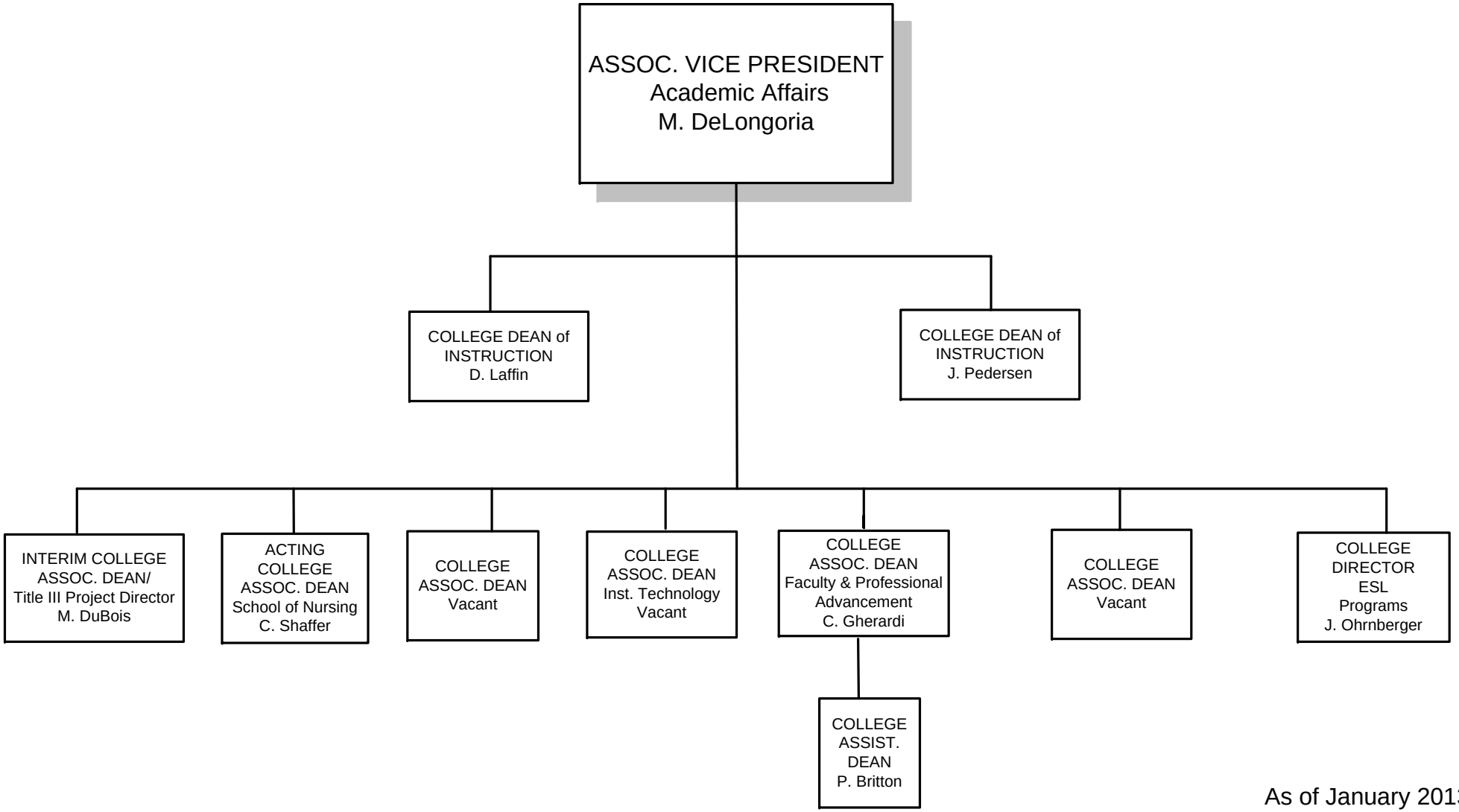

As of January 2013

Chart J

AMMERMAN CAMPUS

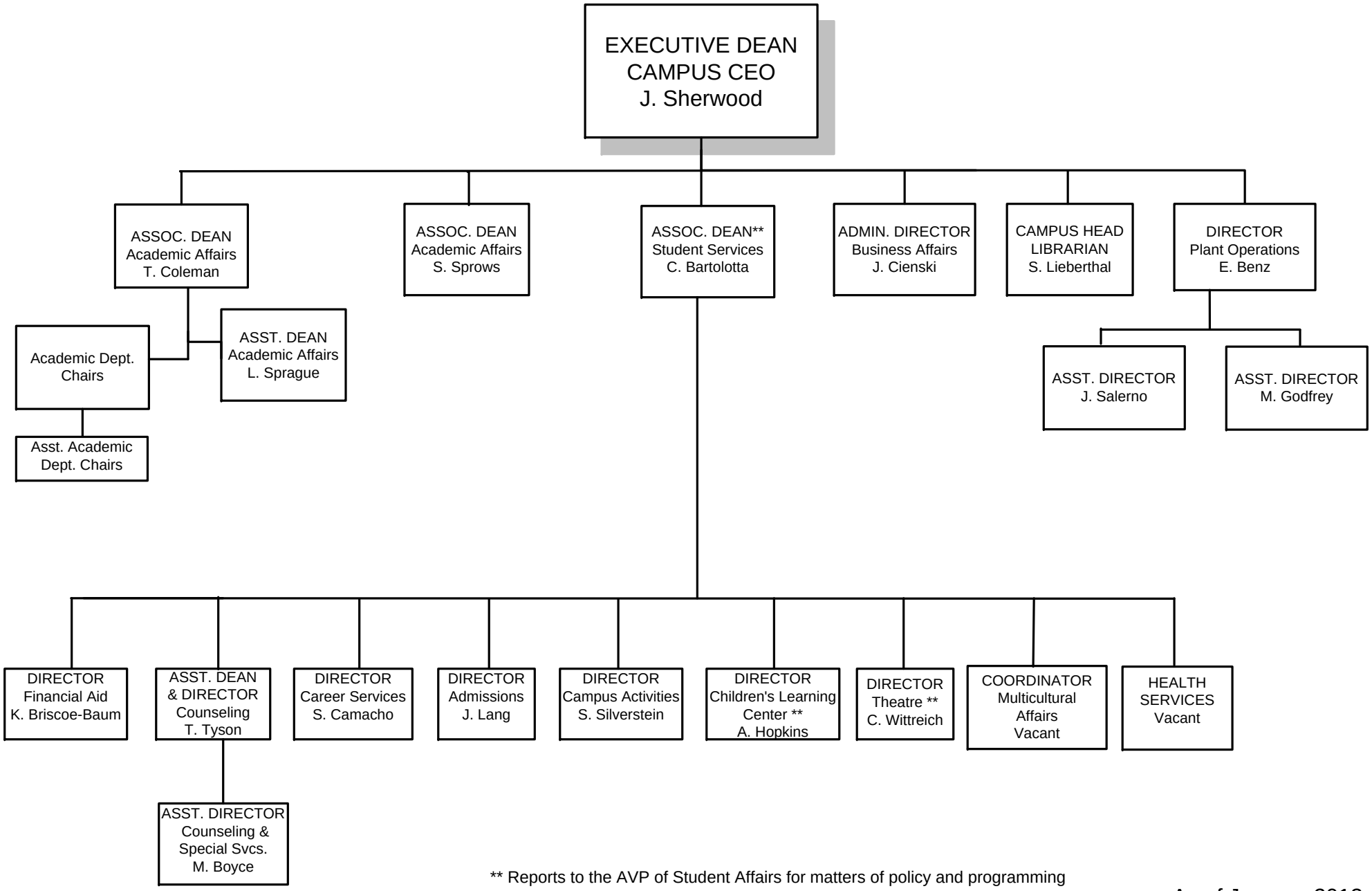

** Reports to the AVP of Student Affairs for matters of policy and programming

As of January 2013

Chart K

GRANT CAMPUS

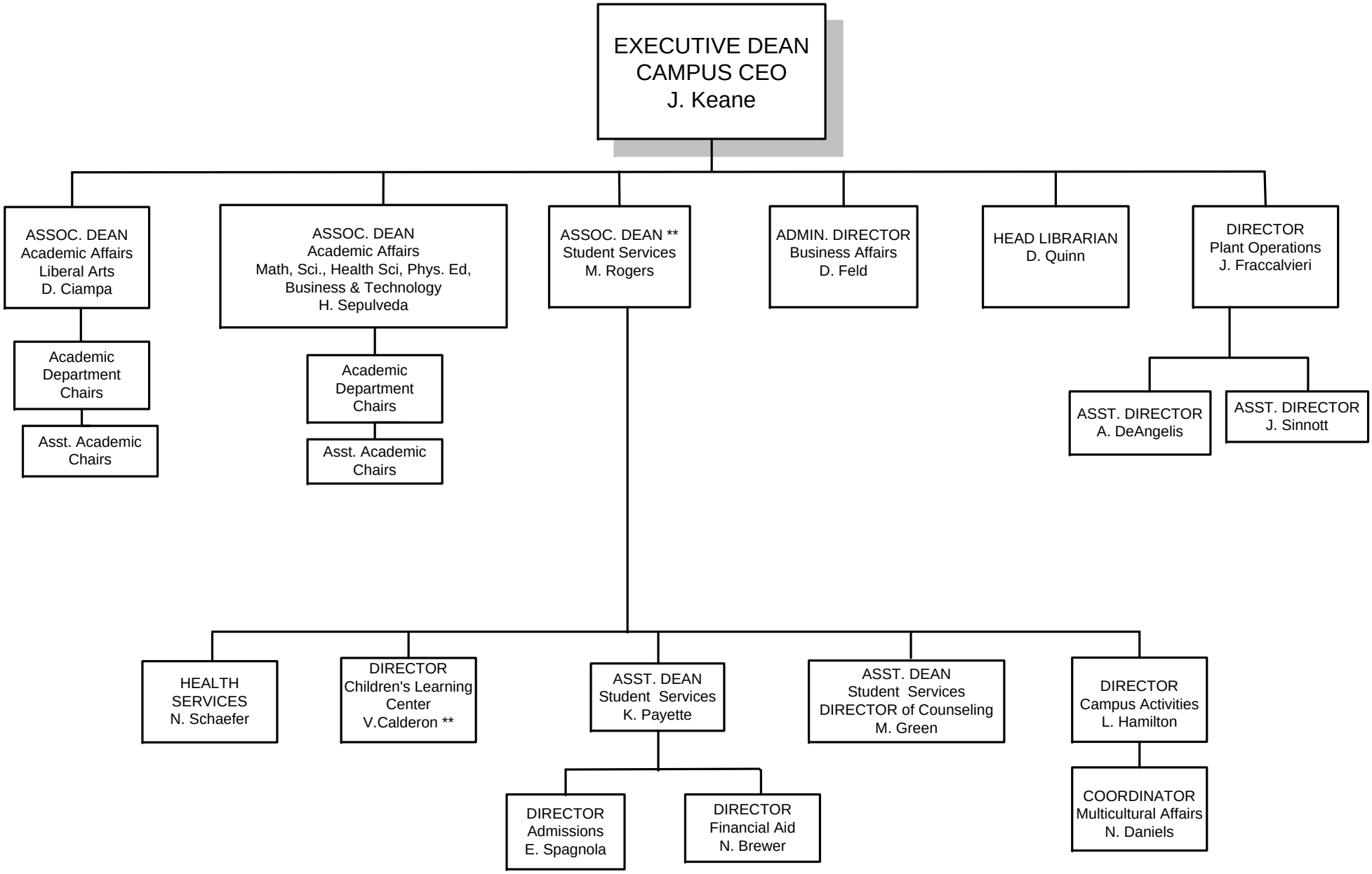

** Reports to the AVP of Student Affairs for matters of policy and programming

As of January 2013

Chart L

EASTERN CAMPUS

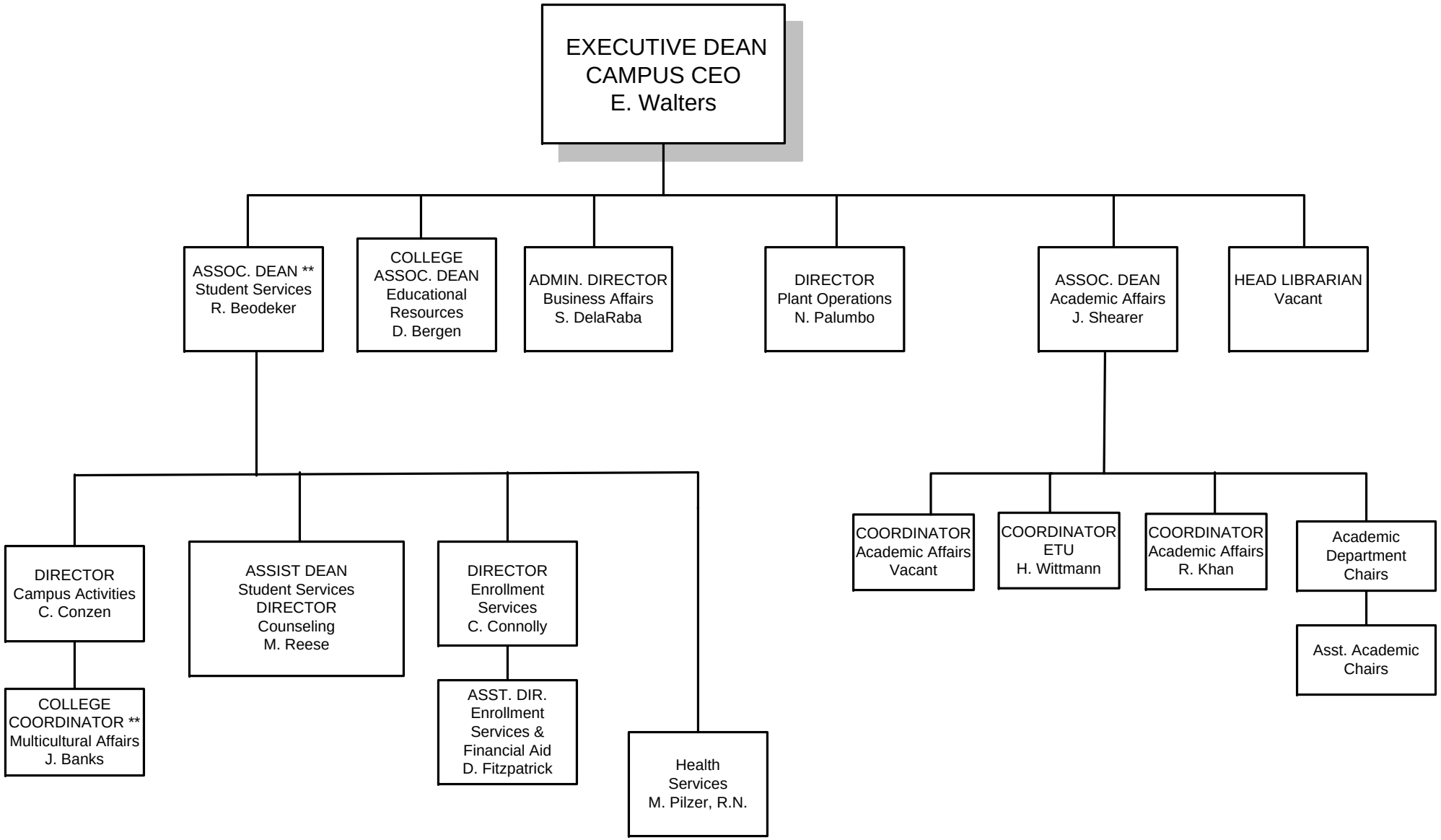

** Reports to the AVP of Student Affairs for matters of policy and programming

As of January 2013

Chart M

SUFFOLK COMMUNITY COLLEGE FOUNDATION, INC.

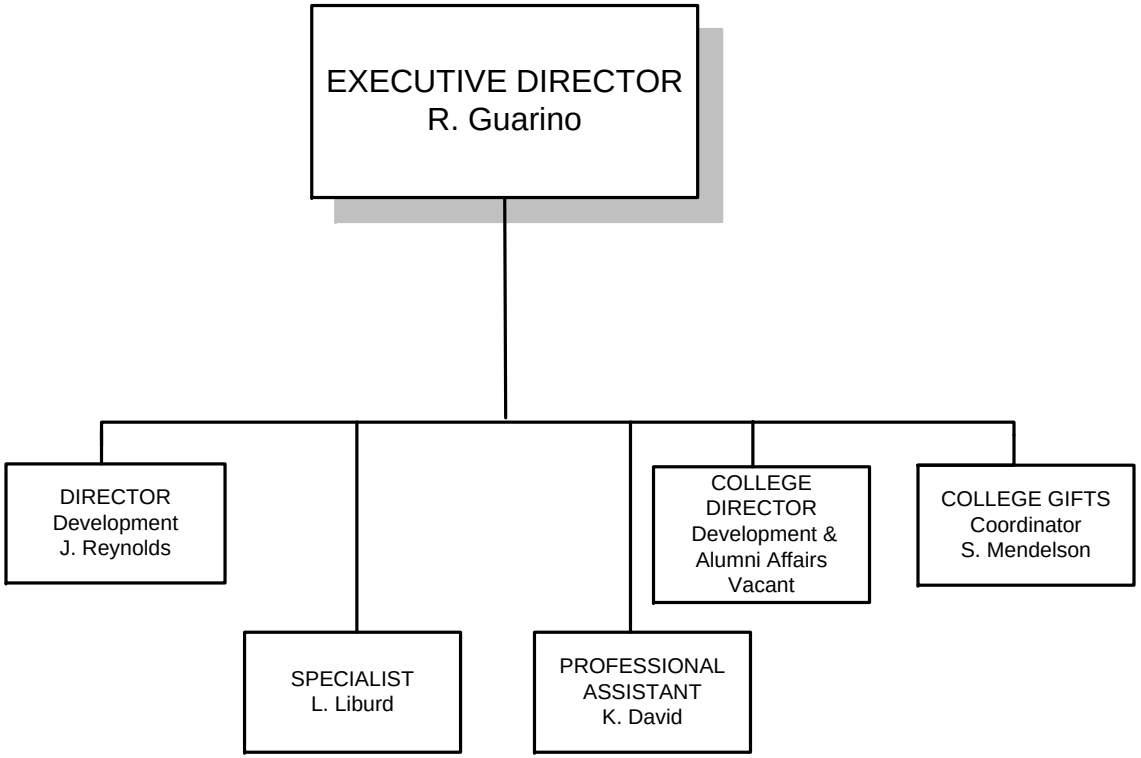

As of January 2013