SUFFOLK COUNTY COMMUNITY COLLEGE

2012-2013 ACADEMIC YEAR

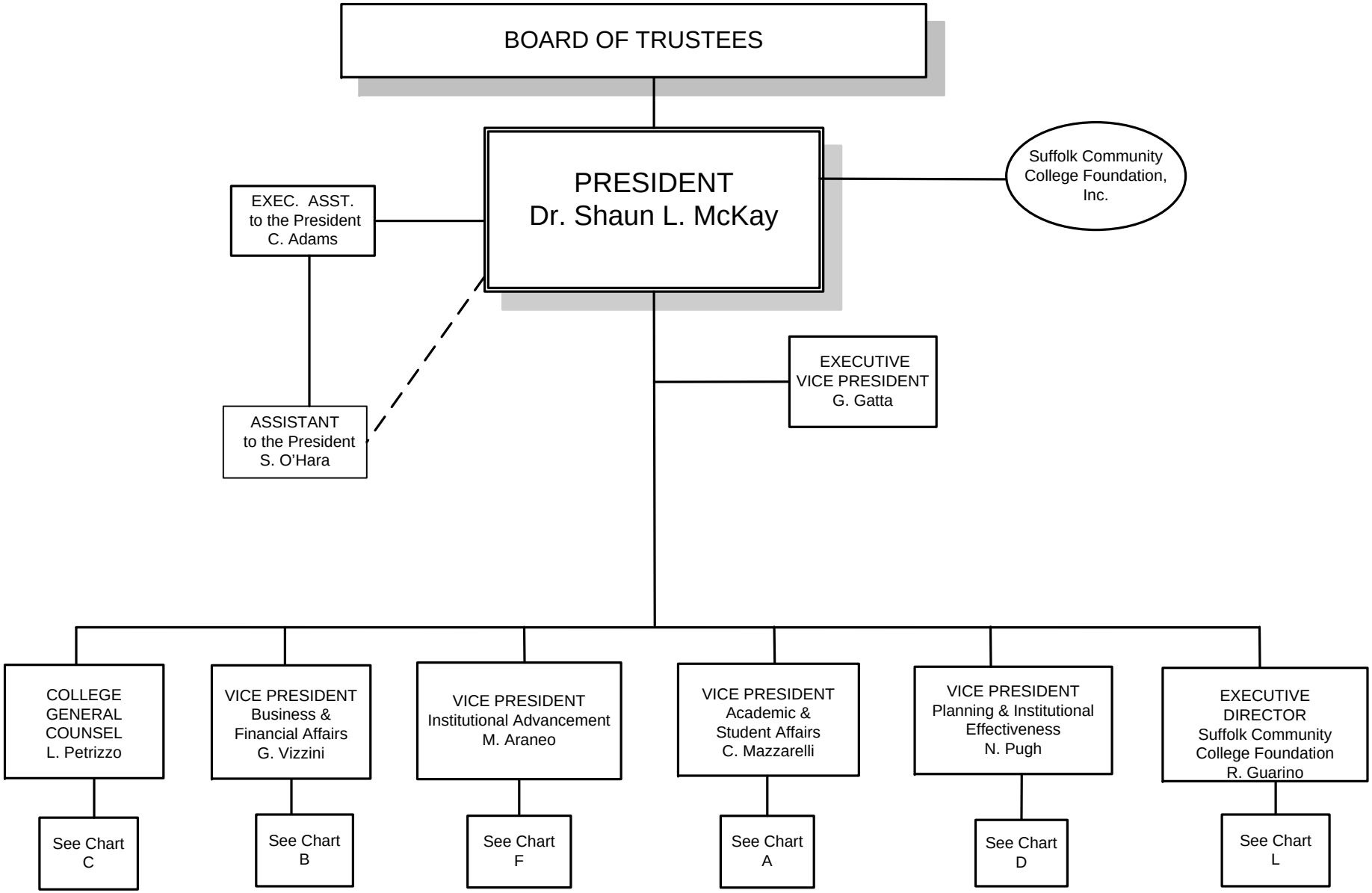

As of February 2013

Chart A

ACADEMIC & STUDENT AFFAIRS

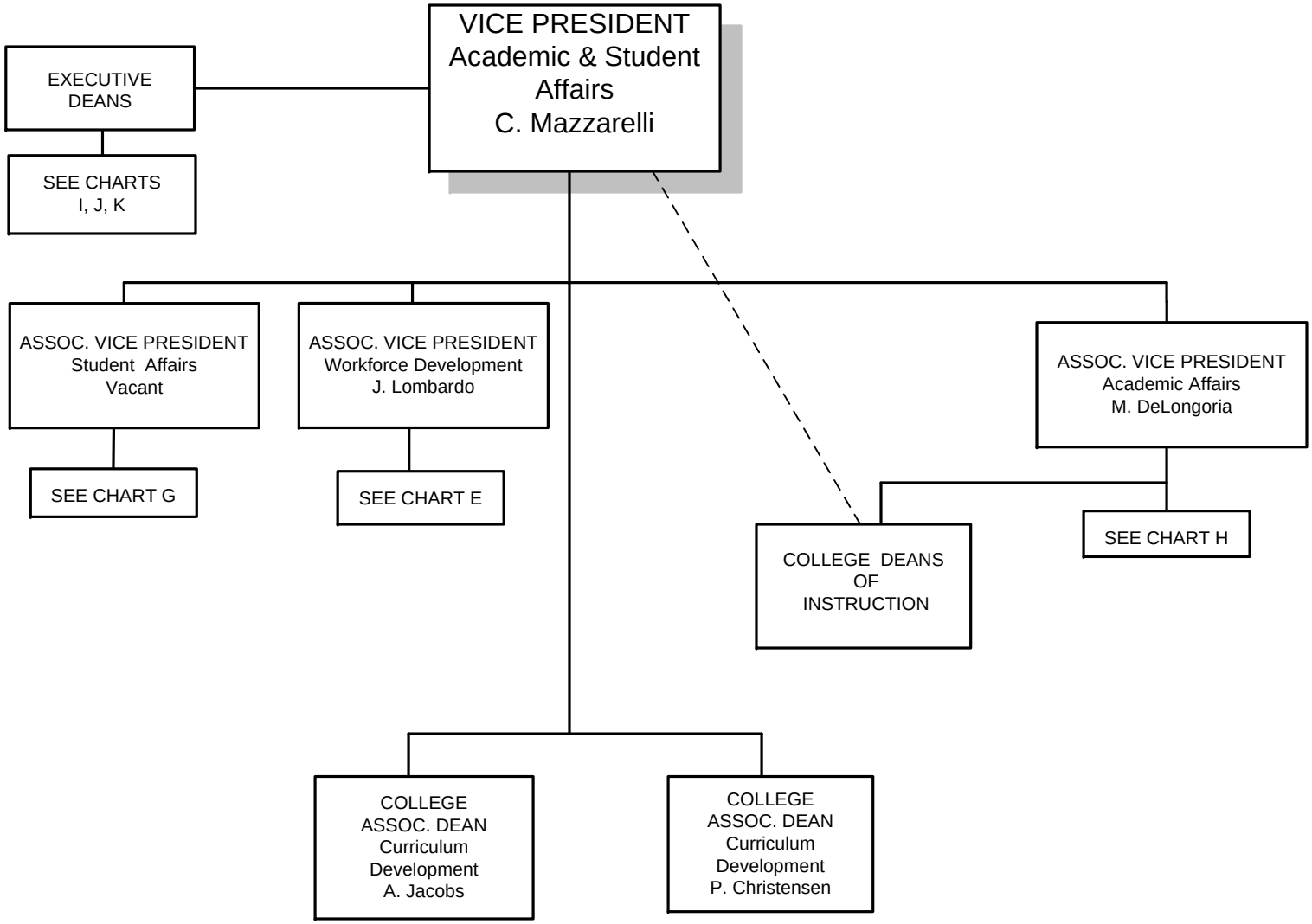

As of February 2013

Chart B

BUSINESS & FINANCIAL AFFAIRS

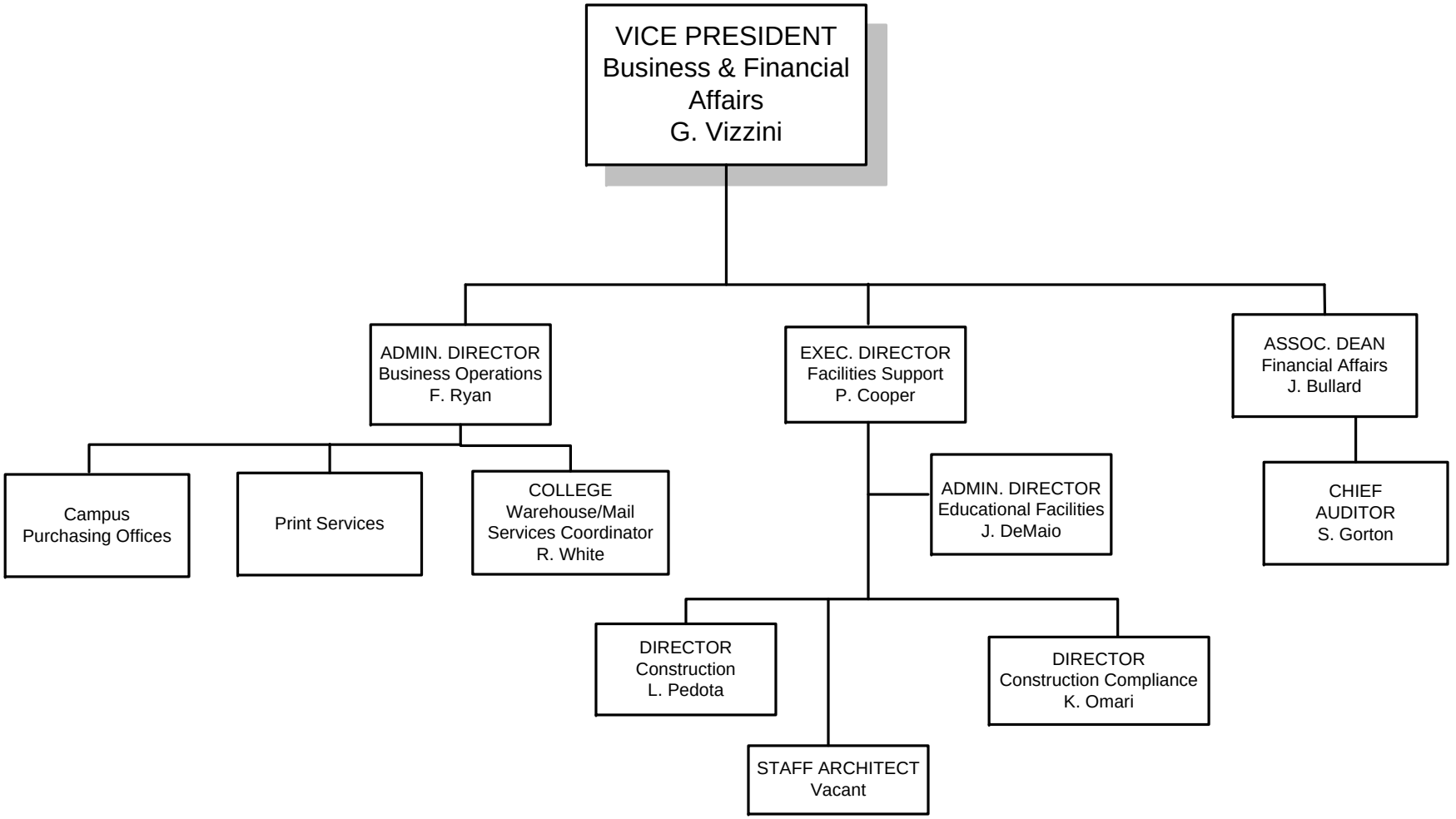

As of February 2013

Chart C

LEGAL AFFAIRS

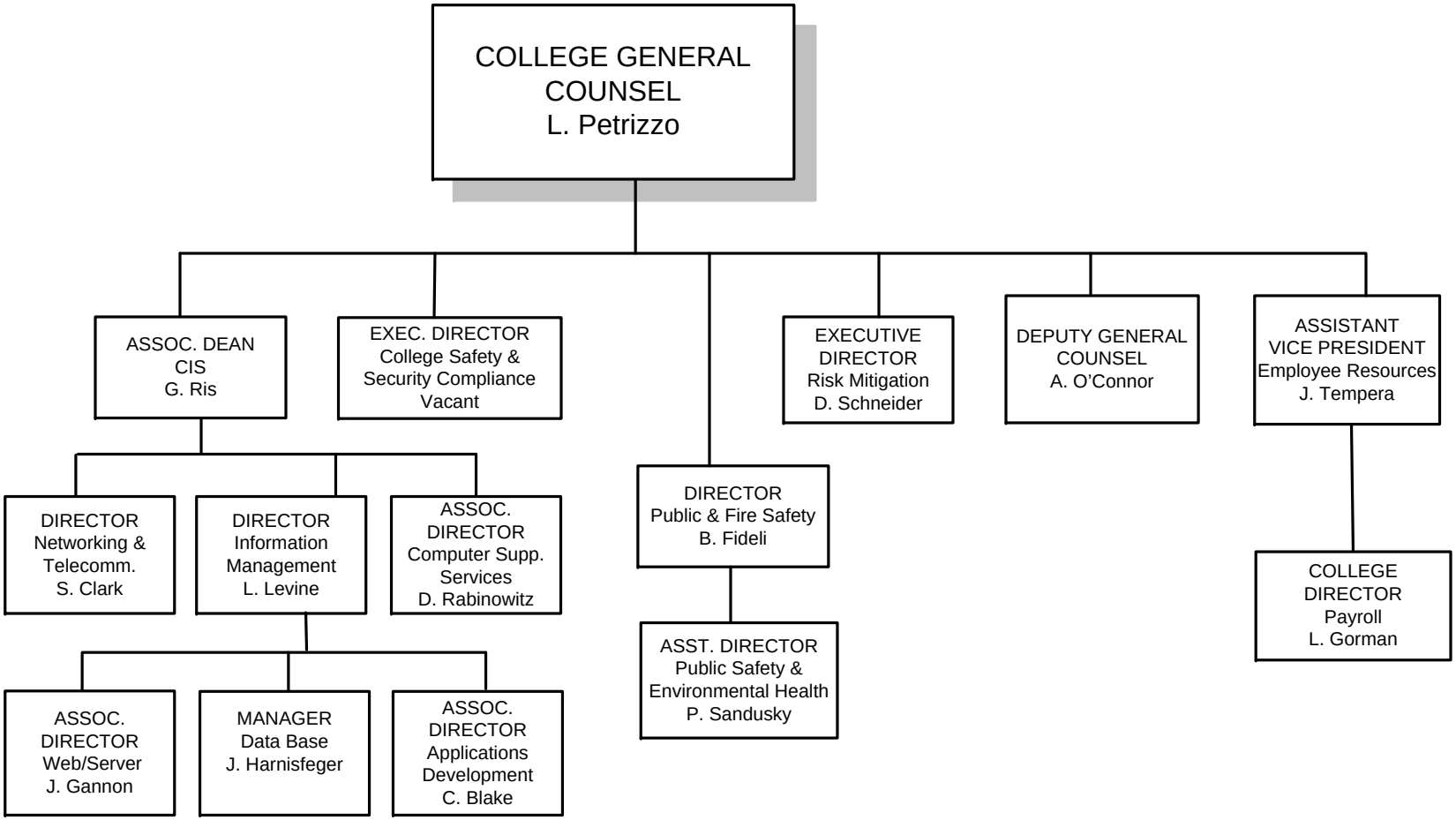

As of February 2013

Chart D

PLANNING AND INSTITUTIONAL EFFECTIVENESS

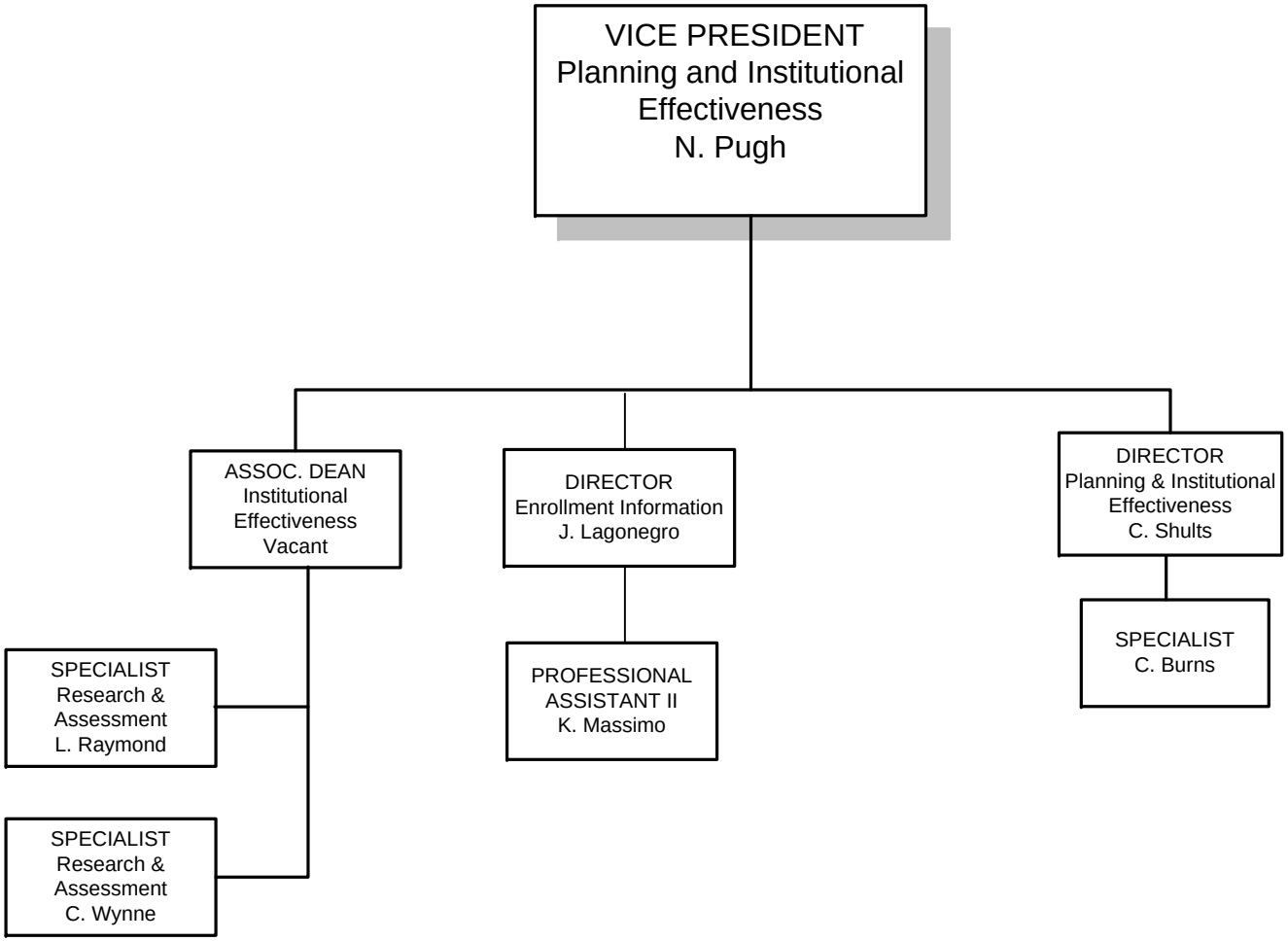

As of February 2013

Chart E

WORKFORCE AND ECONOMIC DEVELOPMENT

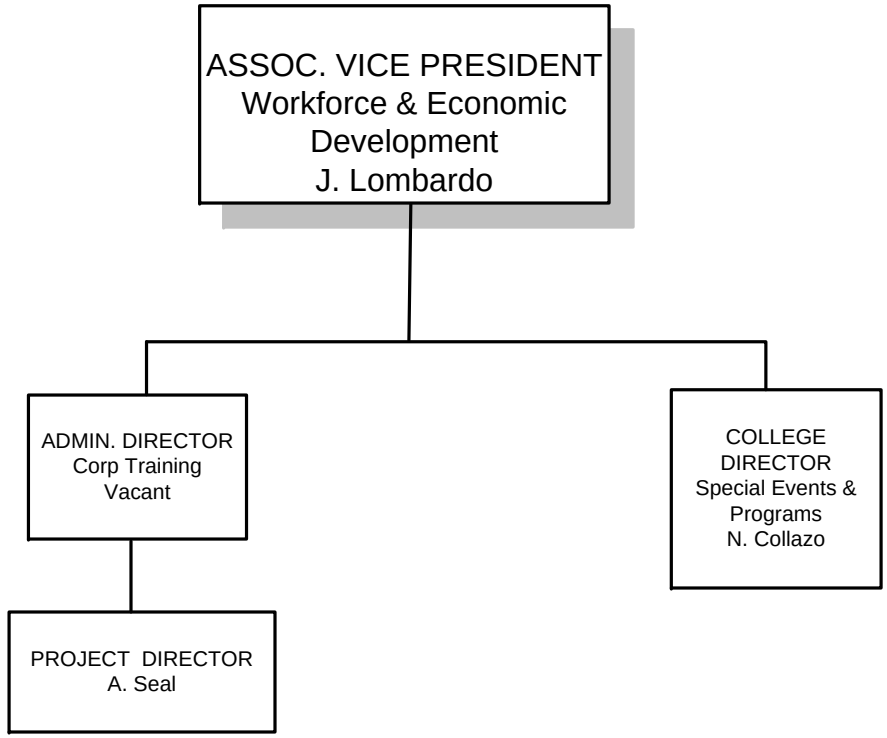

As of February 2013

Chart F

INSTITUTIONAL ADVANCEMENT

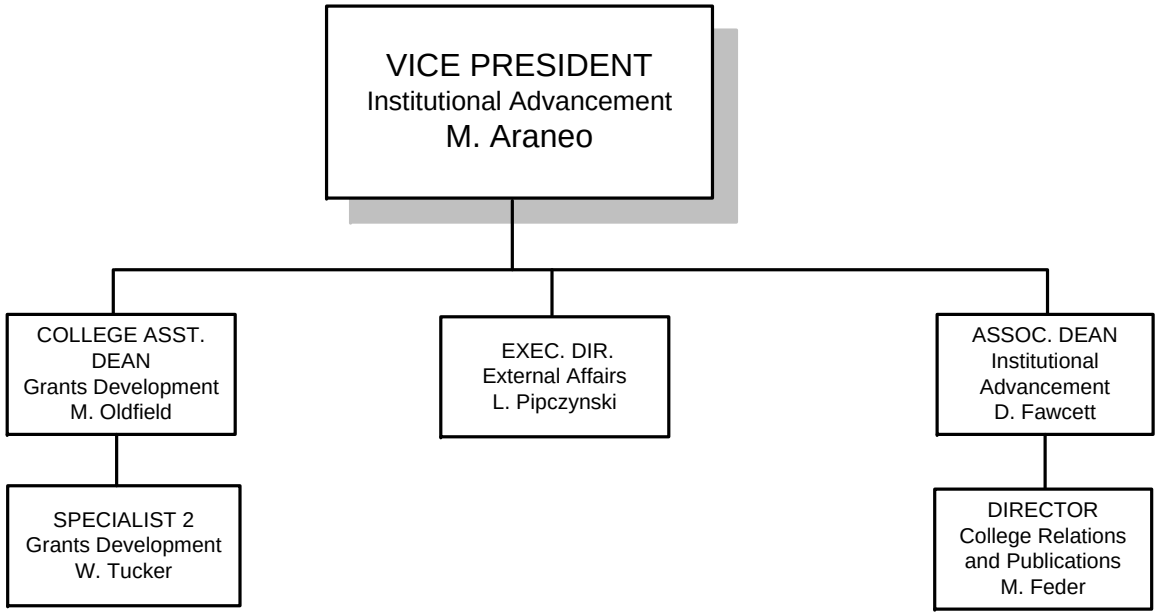

As of February 2013

Chart G

STUDENT AFFAIRS

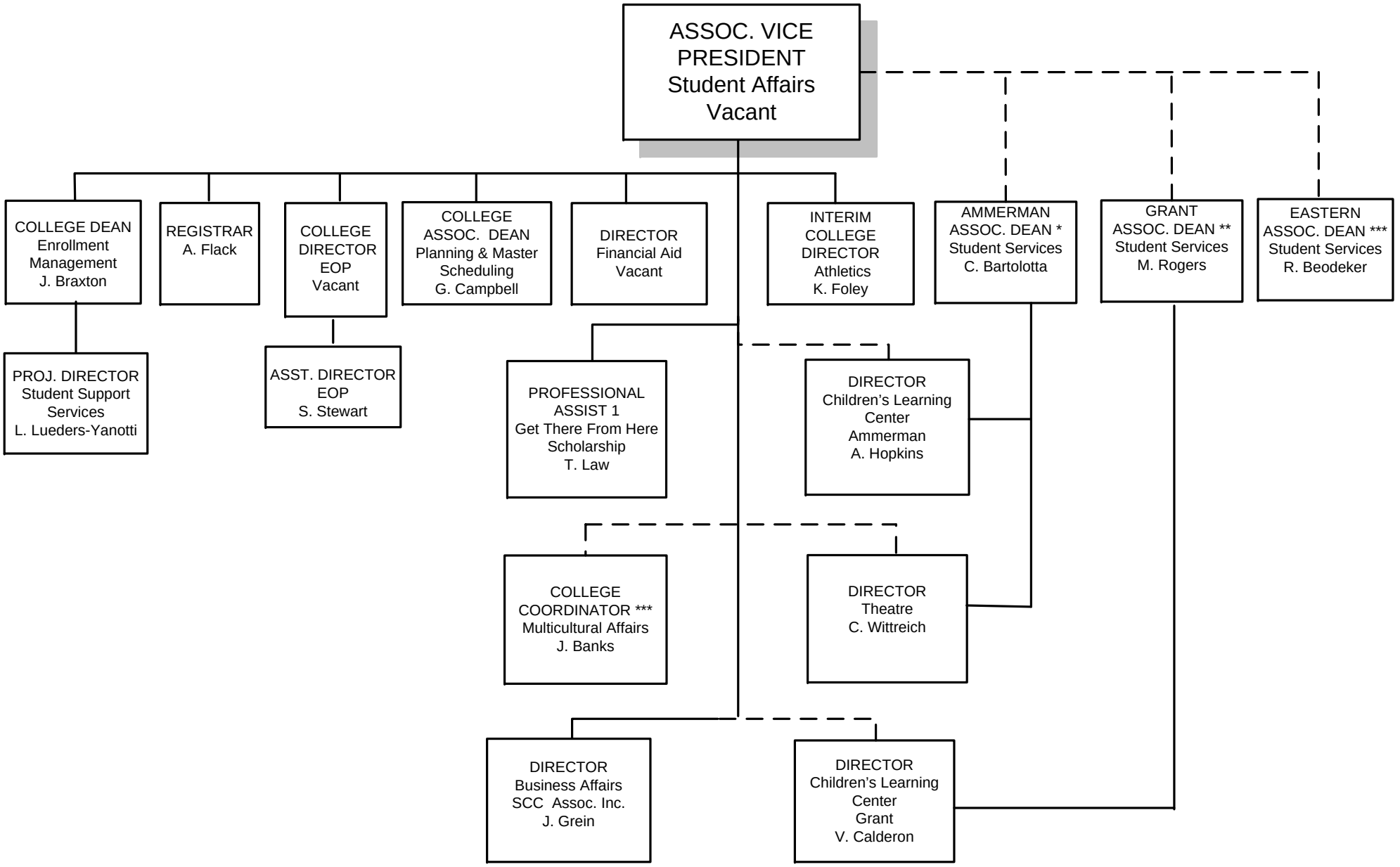

* Directly reports to Ammerman Campus Executive Dean
** Directly reports to Grant Campus Executive Dean
*** Directly reports to East Campus Executive Dean

As of February 2013

Chart H

ACADEMIC AFFAIRS

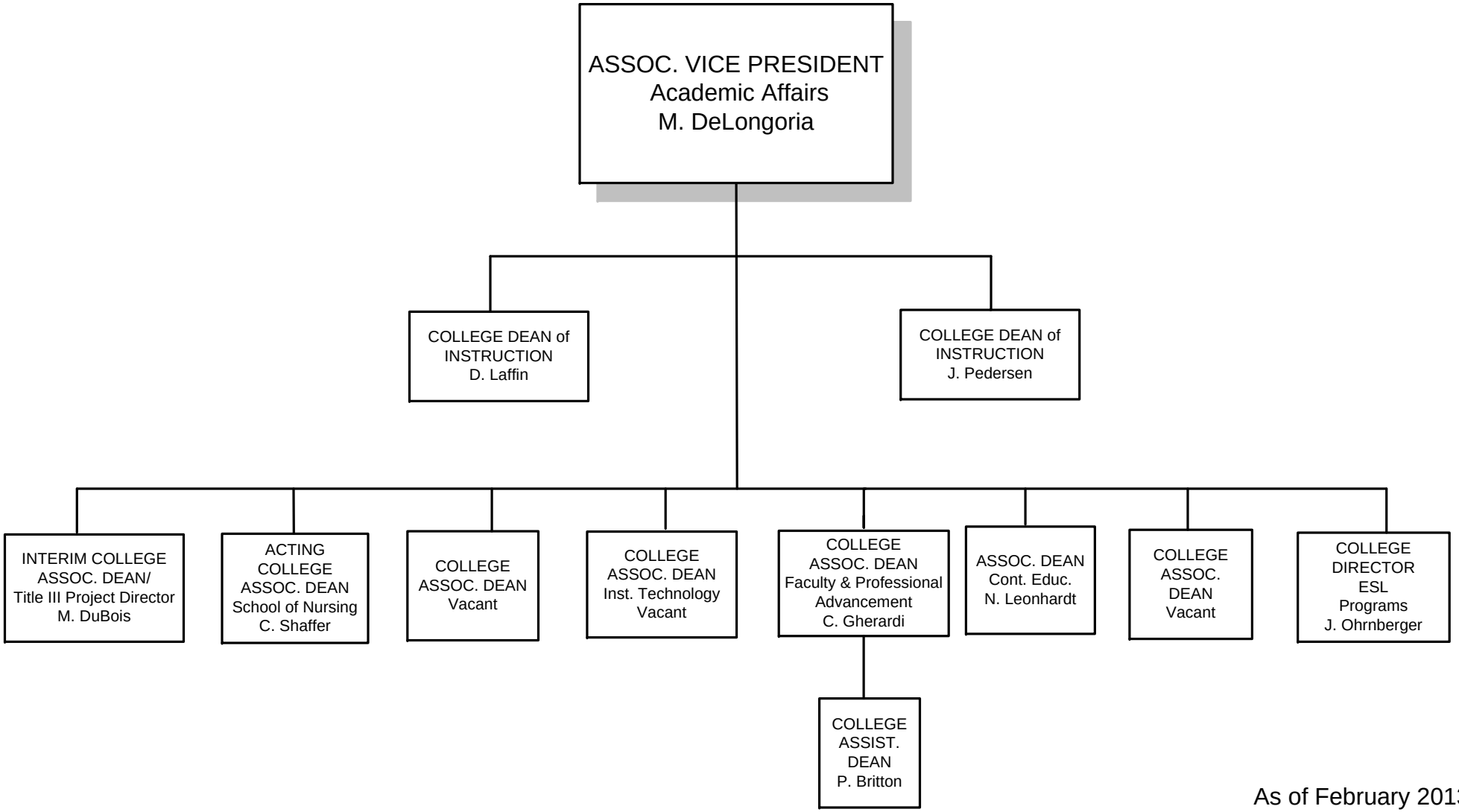

As of February 2013

Chart I

AMMERMAN CAMPUS

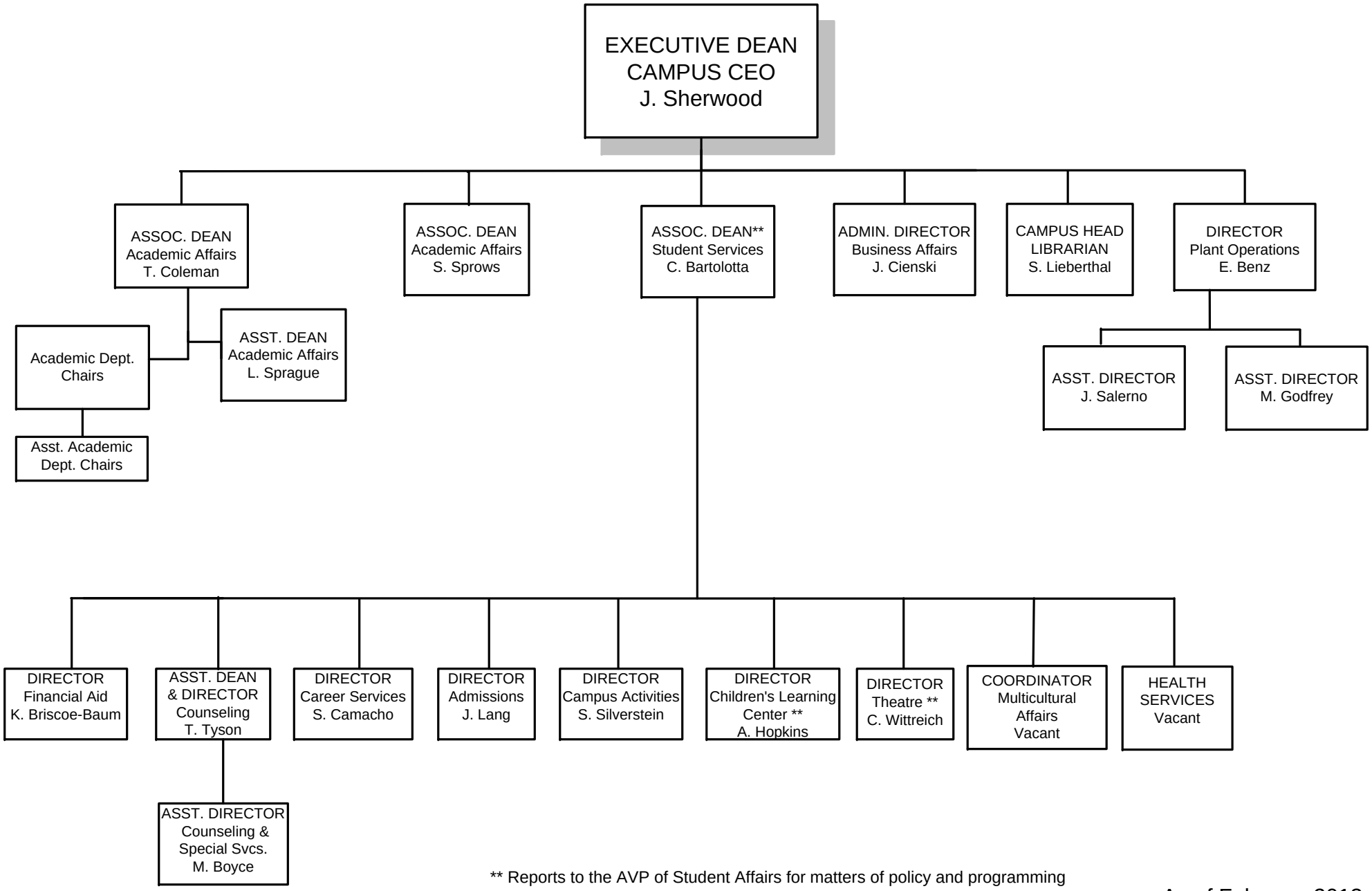

** Reports to the AVP of Student Affairs for matters of policy and programming

As of February 2013

Chart J

GRANT CAMPUS

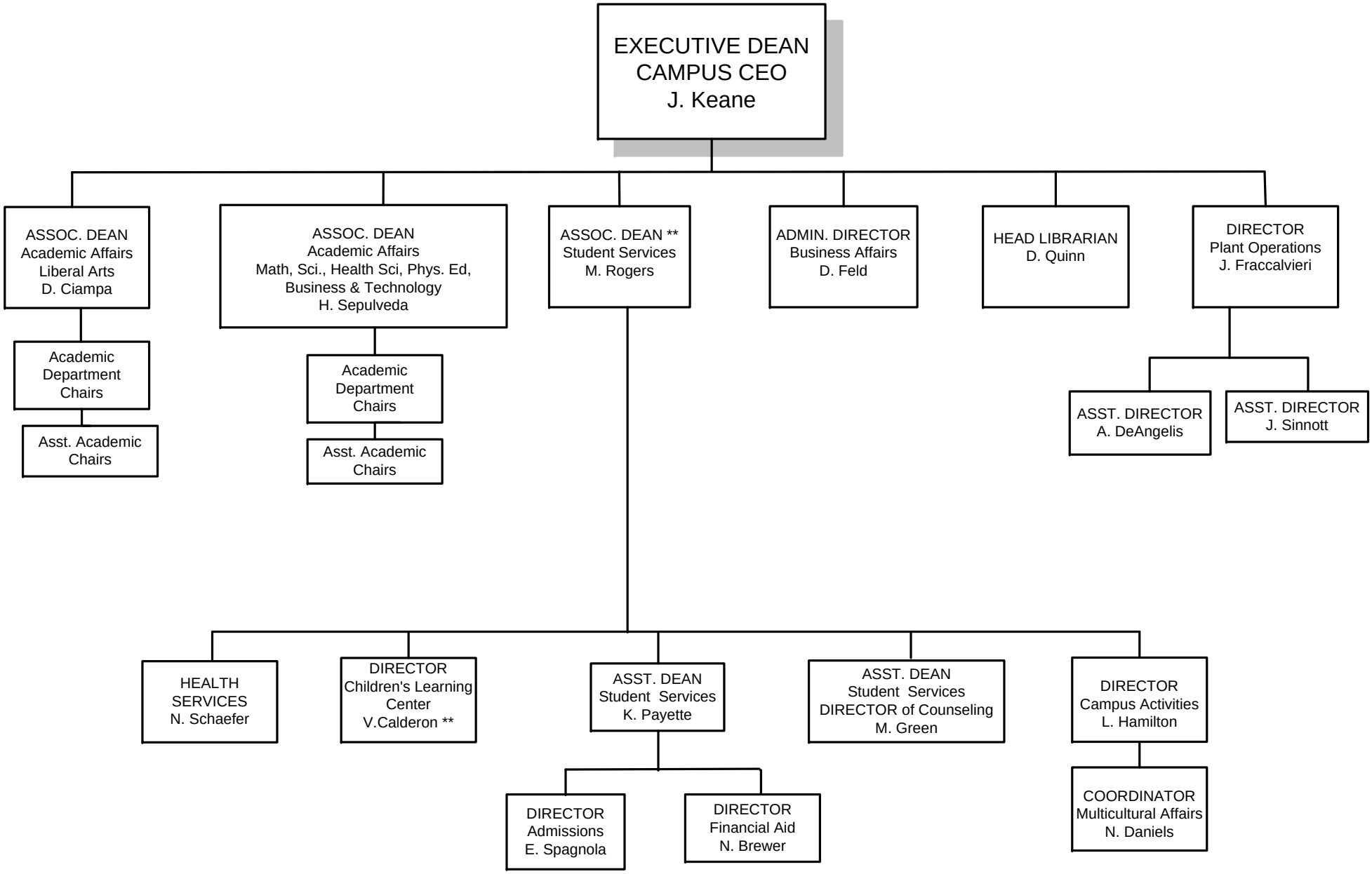

** Reports to the AVP of Student Affairs for matters of policy and programming

As of February 2013

Chart K

EASTERN CAMPUS

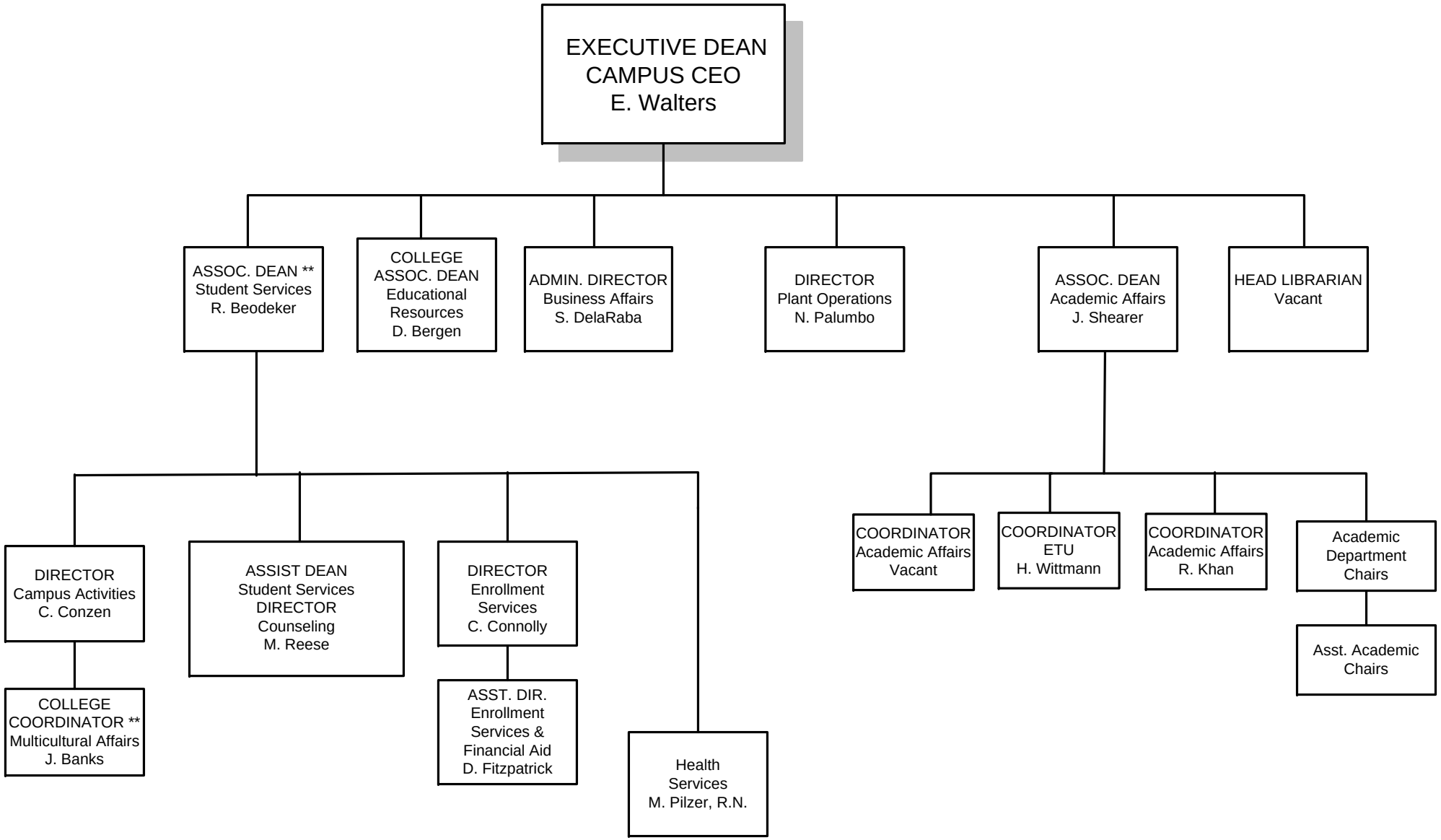

** Reports to the AVP of Student Affairs for matters of policy and programming

As of February 2013

Chart L

SUFFOLK COMMUNITY COLLEGE FOUNDATION, INC.

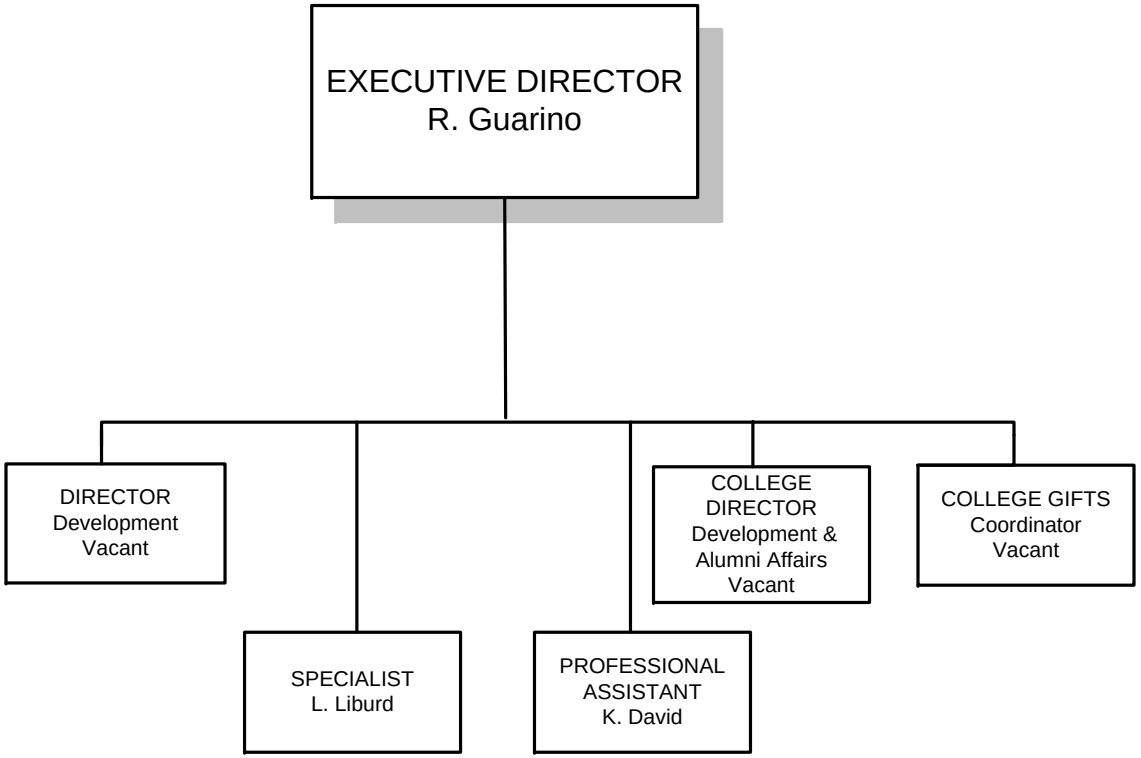

As of February 2013