Internet Explorer Compatibility View Settings

Purpose:

The new version of Exchange being used at Suffolk County Community College works best in Internet Explorer when Sunysuffolk.edu is displayed using compatibility view.

Comparison:

Internet Explorer 11 with compatibility view turned on

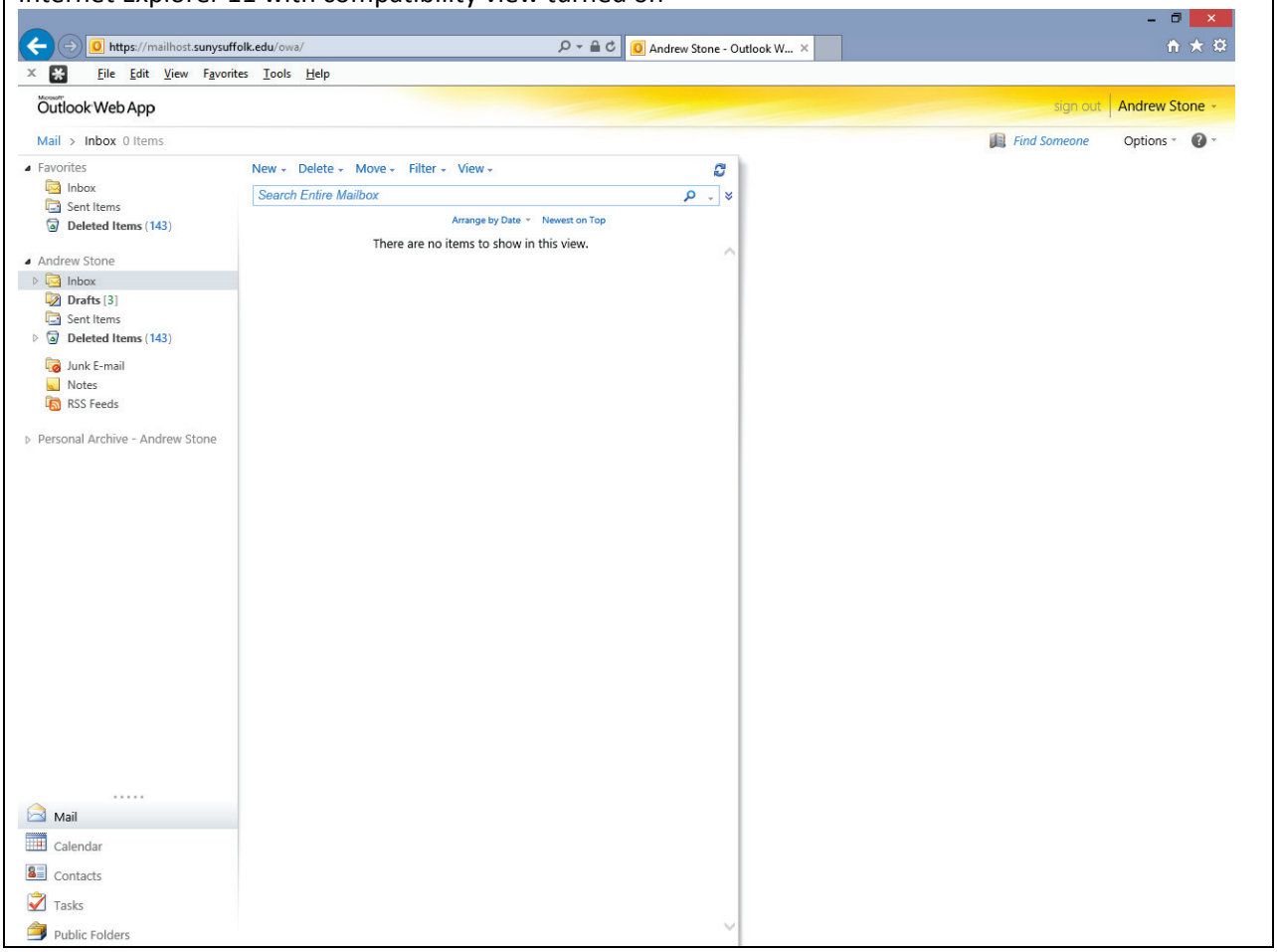

Internet Explorer 11 with compatibility view turned off

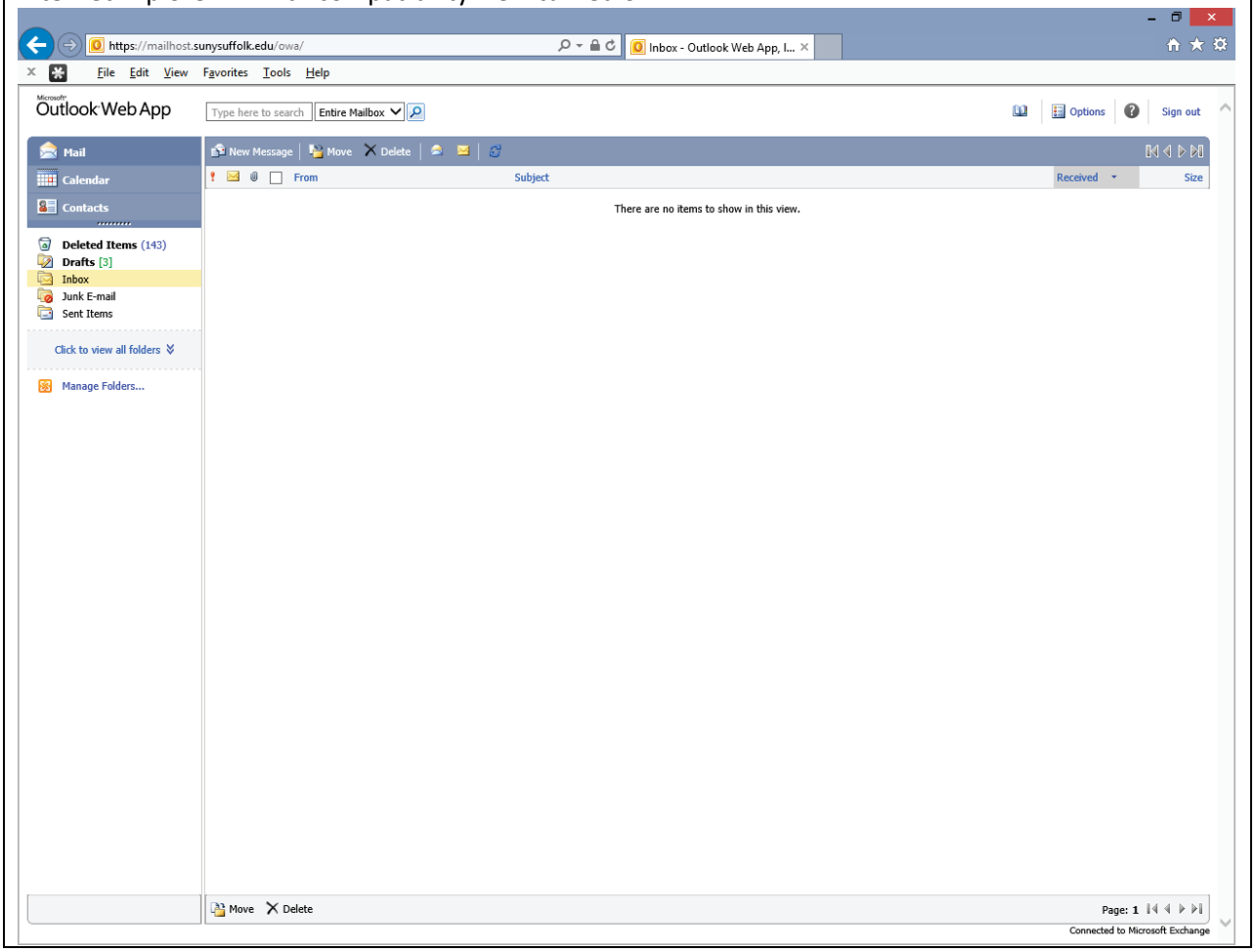

Turn on Compatibility View in IE11:

From any web page press the “Alt” key on the keyboard to display the menu bar, click Tools -> Compatibility View Settings, as shown below.

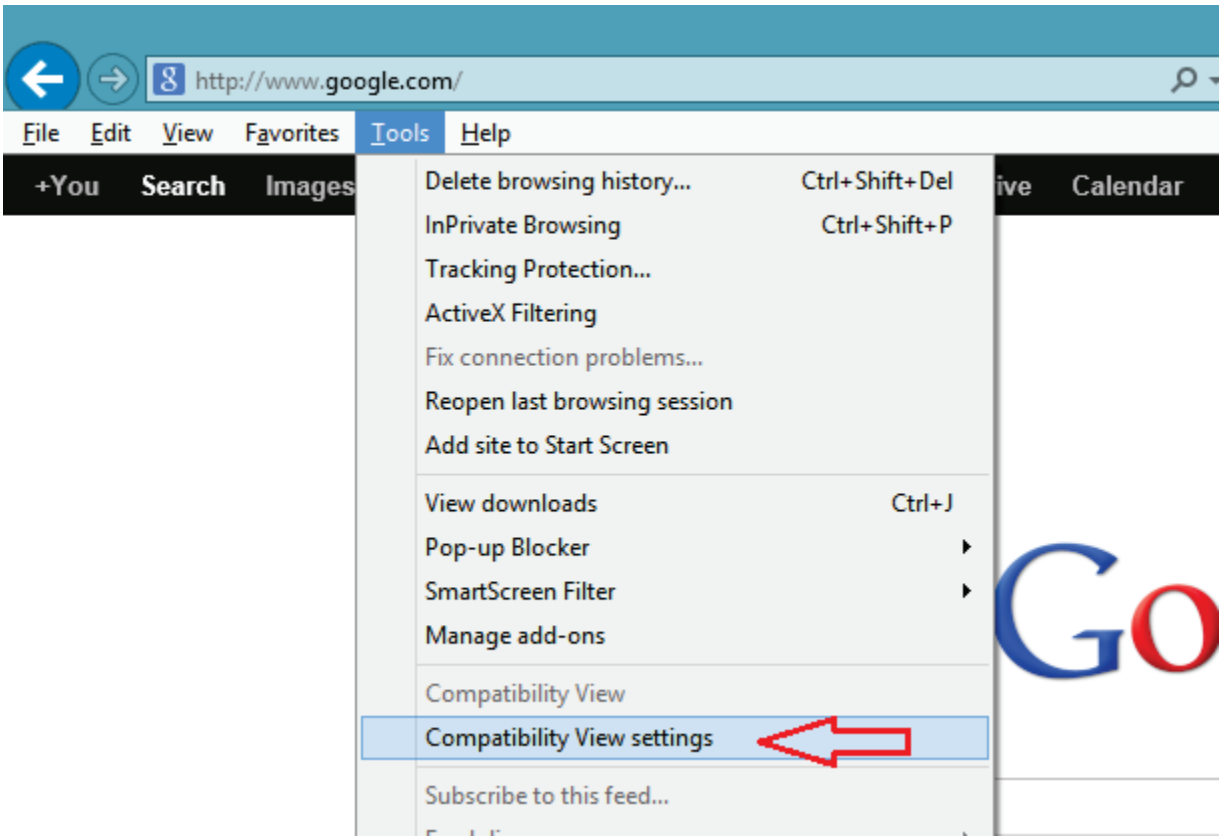

In the “Add this website:” box type “sunysuffolk.edu” then click “Add” and “Close” as shown below.

